

R17077
 Mrs C. RING
 3 BRISBANE AVE
 WIMBLEDON
 SW19 3AF
 Katesu KT-849130

- FBed 1 3.35 x 5
- ~~RBed 2 3.35 x 5~~
- ~~Lounge 3.35 x 5~~
- CLPLAN 2.70 x 5
- CLPLAN 7.70 x 5

PART 2 OF JOB

FBed 1
 Landings + stairs

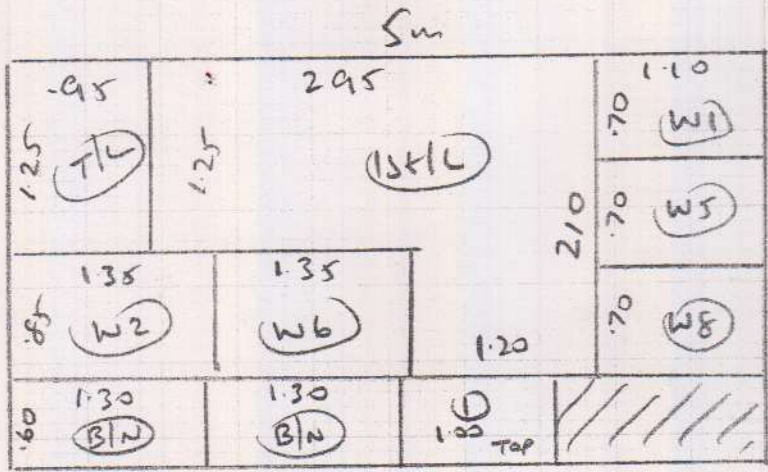

Part 2

1 OF 3 PART 2

Layout
Top Plan

R17077
MRS C. RING
3 BRISBANE AVE
SW19 3AF

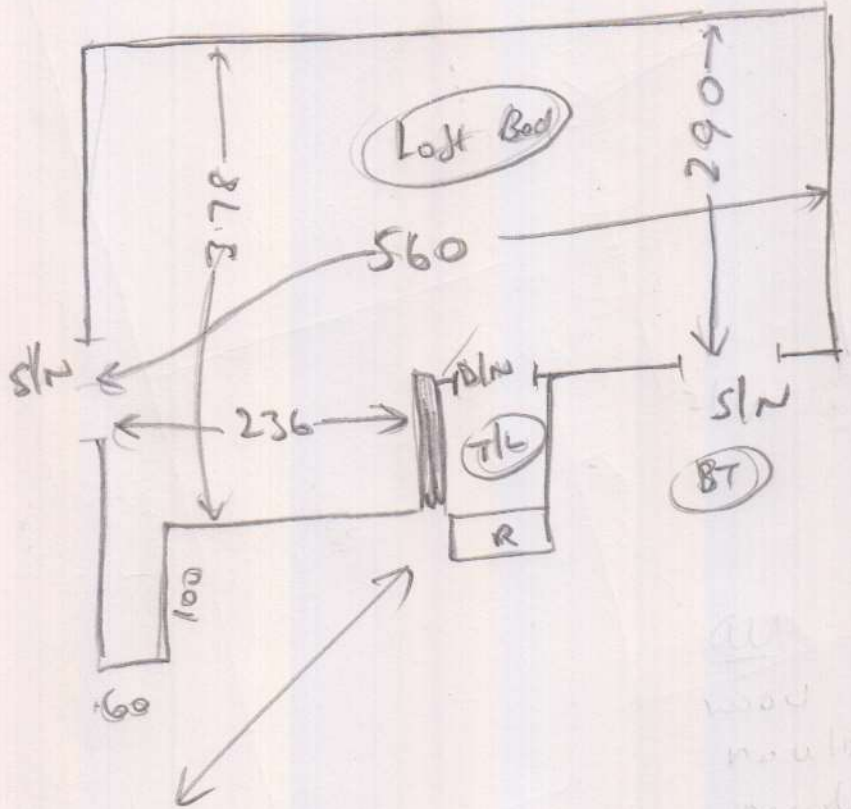

all
wood
panels
needed
to suit

- TL 1120 x 086
- ① 049 x 081
- W1 056 x 095
- W2 060 x 110
- W3 075 x 112
- W4 060 x 078
- ④ 048 x 080
- W5 057 x 090
- W6 060 x 108
- W7 074 x 110
- W8 060 x 078
- B/W 048 x 120

20F3

Layout

1st Floor

Room

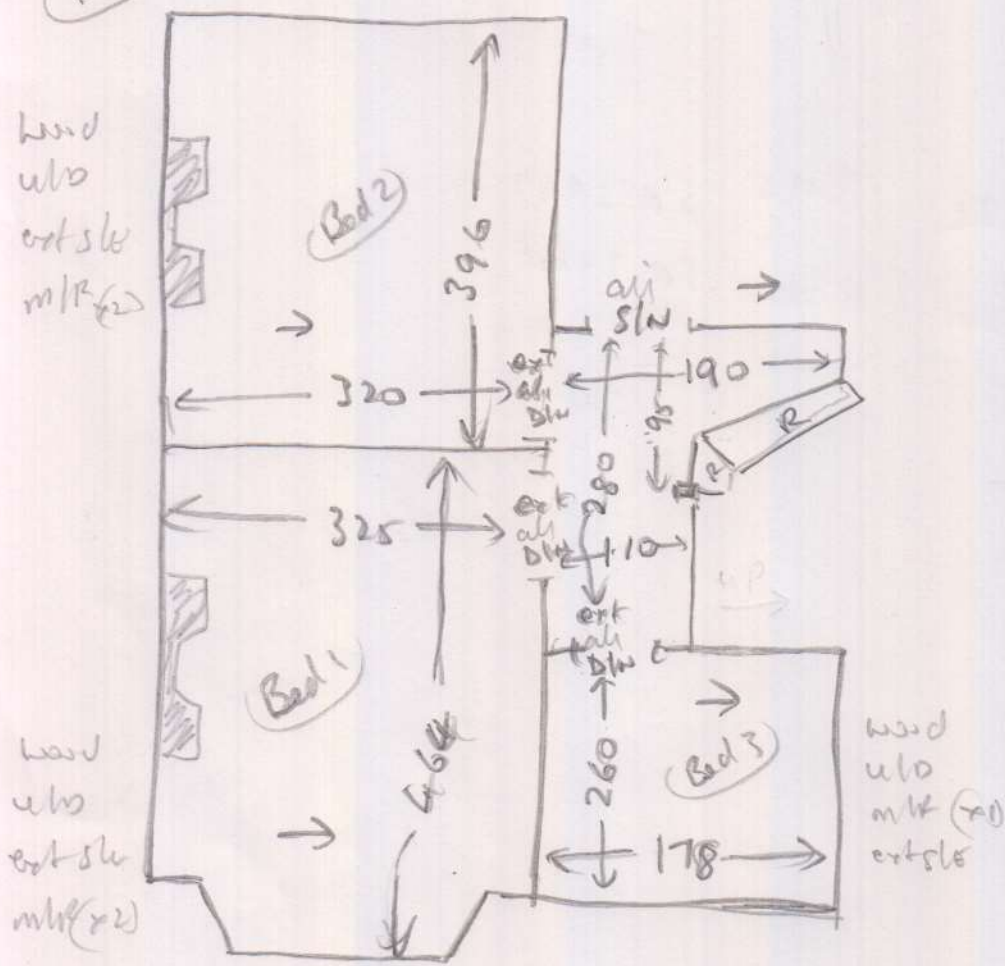

FRONT

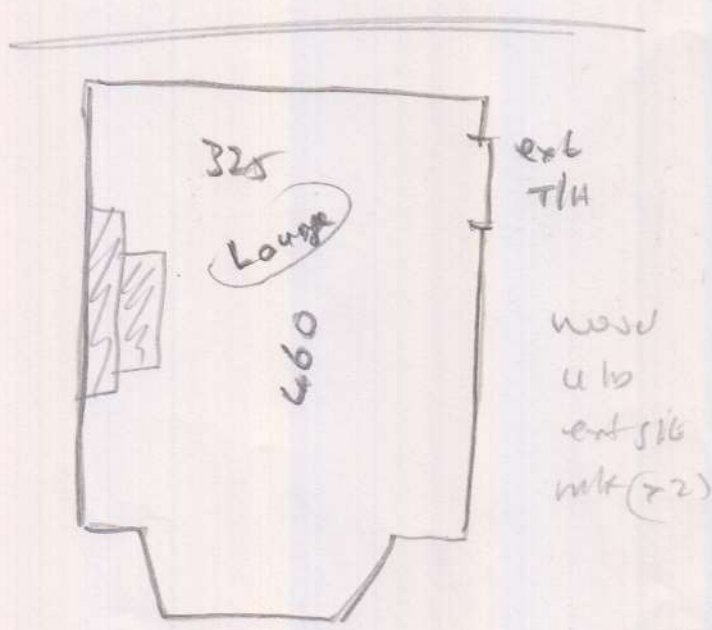

30F3

R17077

MRS C. RING
3 BRISBANE AVE
SW19 JAF

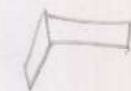

- Riser 020 x 1.15
- ① 058 x 079
- ⑬ 043 x 079
- BLN. 045 x 1.00

u/s
wood u/b
ext slt (20)

Cart to give
parking permit