

Fitting Instructions R17085 Hylton-Potts

PLEASE READ BEFORE GOING TO SITE

Materials Selected

Master Bedroom – Silk Touch SLK-335 (Top loft room)

Small loft room & all stairs & landings – Stain Free Twist STA-004

2 loft bedrooms, stairs & landings.

General Notes

- Existing bedroom carpets are pulling out of the current door bars.
- Replace ALL door bars with new bars supplied.
- Bedroom off mid landing that runs out into landing cut back to under door.
- Stretch all bedroom carpets into door bars at ALL doors

1st Flight & 1st & middle Landing

- Existing carpet to uplift
- Re use underlay & gripper to these areas
- **REPLACE ALL DOOR BARS FOR NEW BARS OLD BARS ARE INEFFECTIVE AS GRIPS ARE DAMAGED.**
- Trim back underlay on bedroom side of doors if necessary as it is currently lifting the carpet off the door bar spikes.

Loft Flight, Top landing & 2 loft bedrooms

- No Uplift & Dispose.
- New underlay & gripper to these areas.
- Door bars to all doorways

Job No: R17085
 Name: Hylton-Potts
 Address: 120 Durham Road,
 London
 SW20 0 DA
 Tel:
 Sheet: 1 of 3

Silk Touch SLK335
 Master Bed

$6.00 \times 4m = 24m^2$

STAINFREE STA-04
 Bed STL 12.60 x 4m
 $= 50.40m^2$

Important
 Read notes before
 going to site.

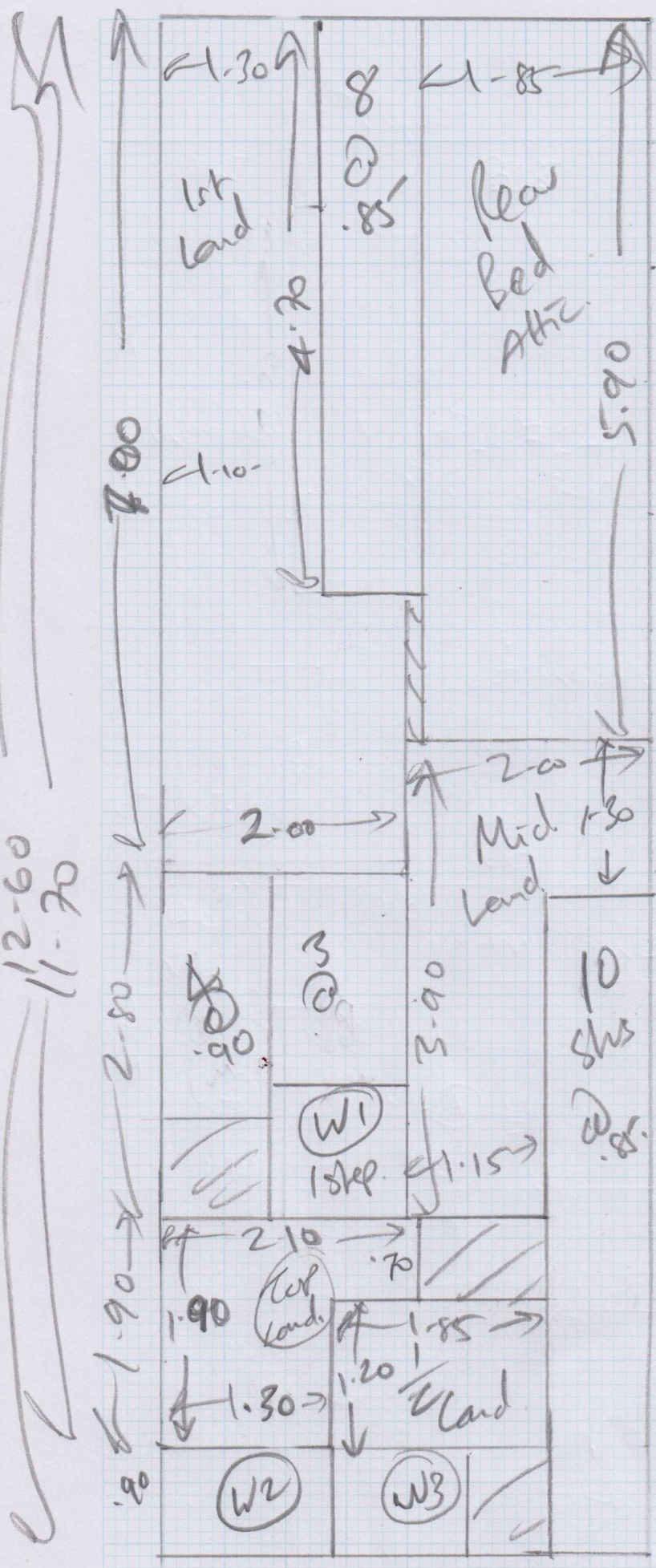

Job No: E17085
 Name: Mr Hylton-Potts
 Address: 120 Durham Rd
 London
 SW20 0DQ
 Tel: _____
 Sheet: 2 of 3

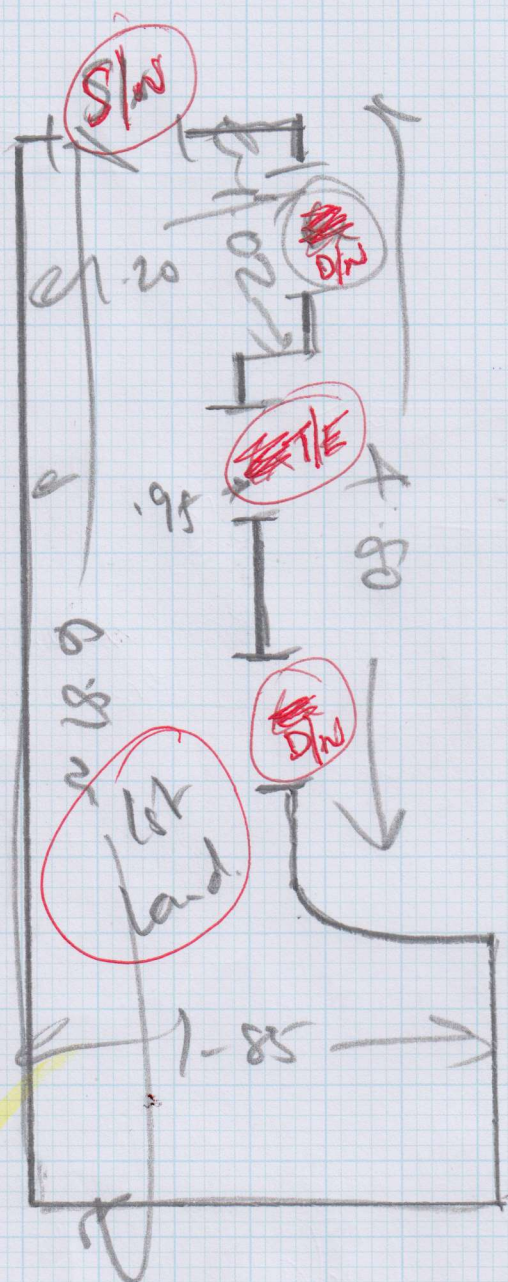

(Faint handwritten notes)

And - 1st
14 @ .84.

1 @ slw

~~replace bars~~

2 @ slw.
 1 @ T/E.

Job No: R17085
 Name: Mr Hyllan - Bks.
 Address: 120 DURHAM RD
 LONDON
 SW20 0DG
 Tel:
 Sheet: 3 of 3

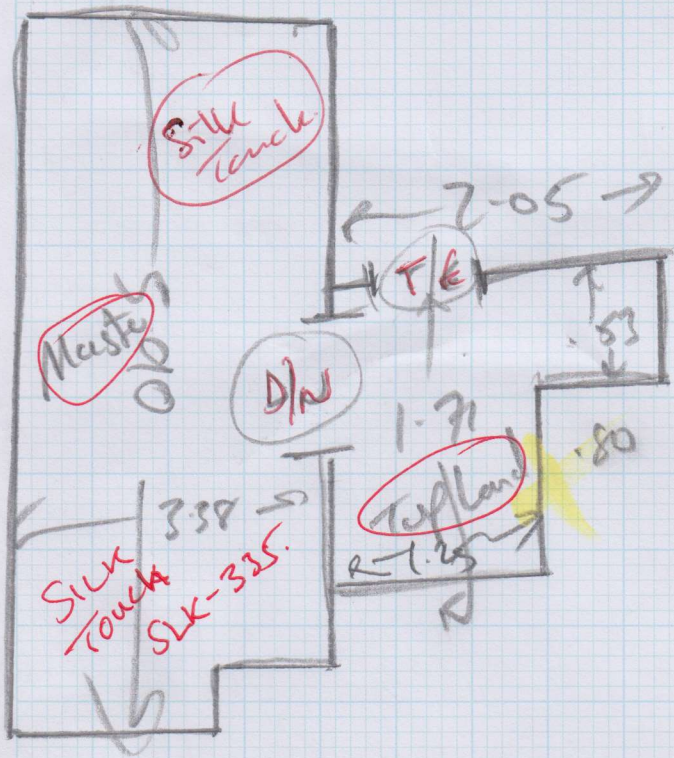

~~8a .88~~
~~1/2 land. 1.11w x 1.80.~~

~~2nd floor bed 1.75 x 5.73 1.0/w 1.5/w.~~

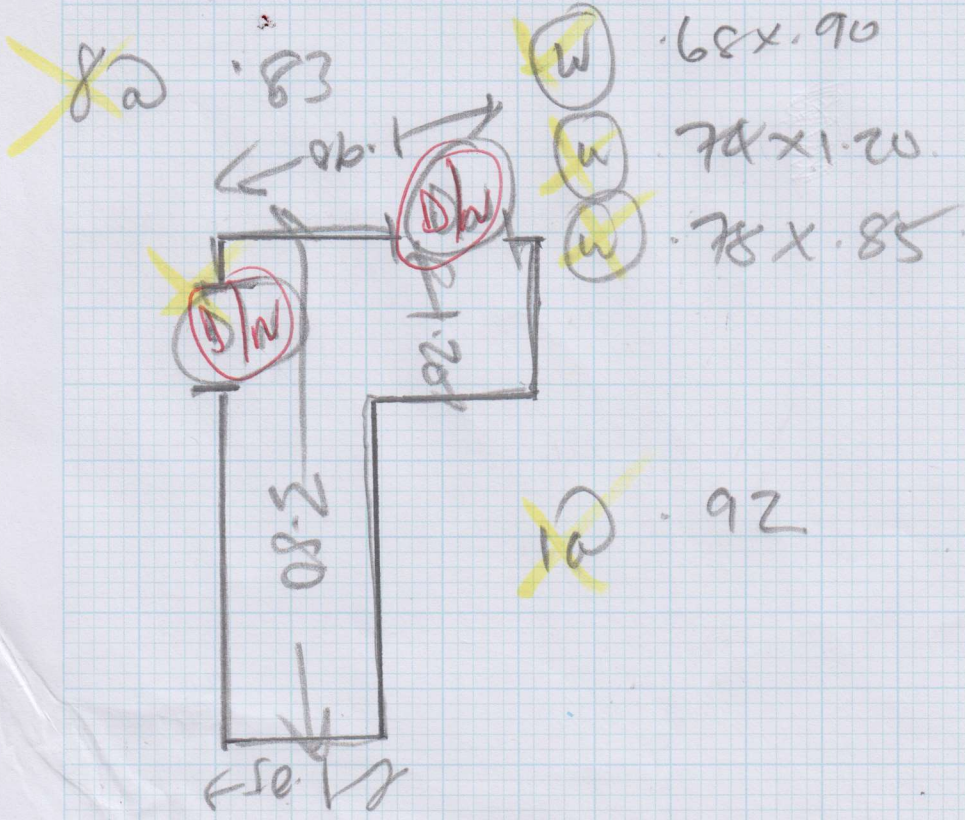

D/W 4a (6)
 S/W 1a (2)
 T/E 1a (2)

~~1a .92~~