

mrcarpet
 EXPERTS FOR FLOORS
 Job No: R17087
 Name: Windsor House
 Address: Wylam
 Tile Hill, Fagbield Cm
 Tw20 0LE
 Tel:
 Sheet: 1 of 3

- Tralee SO TRA-5082
- * Bed 4 2.50 x 4m
 - Bed 2 3.70 x 4m
 - Plan 7.20 x 4m
 - Plan 5.70 x 4m
 - Plan 8.30 x 4m
 - Plan 9.70 x 4m

 - 32.10 x 4m
 - * Mast bed 6.40 x 4m

 - 38.50 x 4m

- * 2 x Separate Cuts.
- Tralee SO TRA-5083
- Family Room 4.30 x 4m
 - D/Room 3.70 x 4m

 - 8m x 4m

Wylam
 Tw20 0LE

Job No: R17087
 Name: Windsor Manor
 Address: Wylam
 Tite Hill, Englefield Cm
 Tel: TW20 0UE
 Sheet: of: 2 of 3

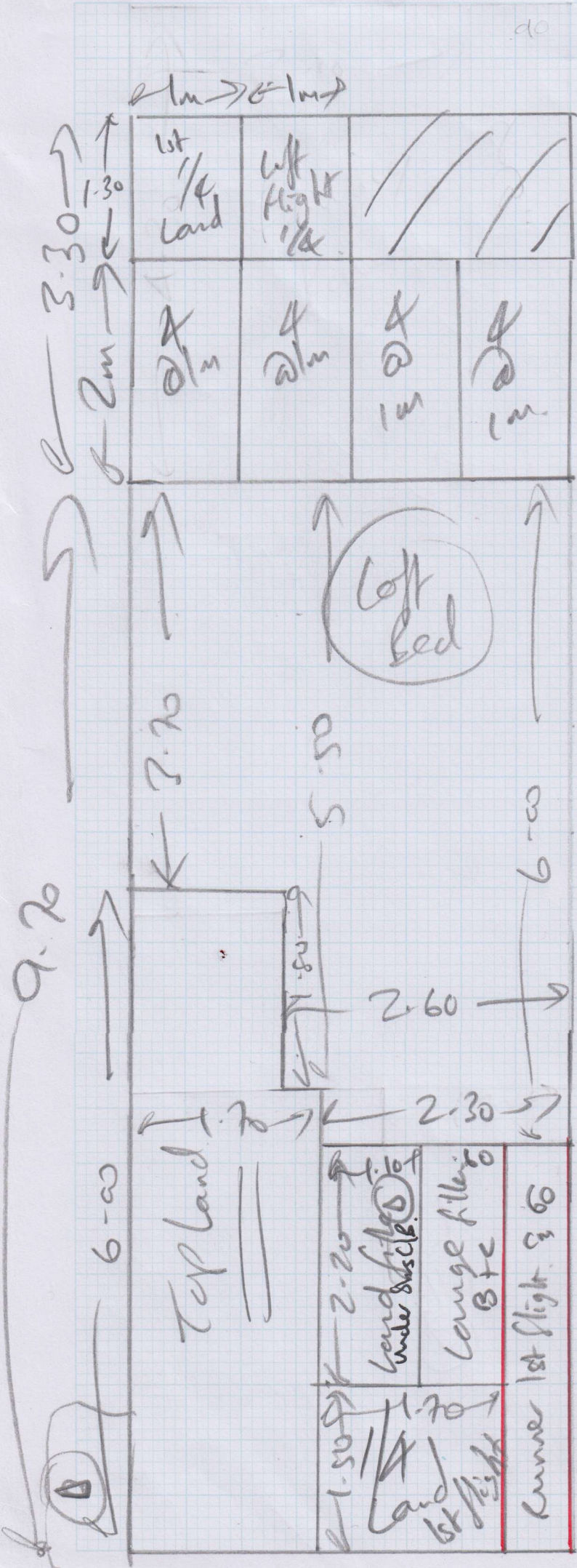

NOTE

Stair runner
 to 1st flight
 Only up to
 1/4 Landing

BH to Supply tape

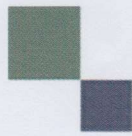

mrcarpets
DESIGNS FOR FLOORS

308 Worples Road
Raynes Park
SW20 8QU
T 020-8947-7522
F 020-8947-7622

BH CARPETS - WHIPPING / BINDING FORM

Tel - 020-8665-9110

Fax 020-8665-6611

Customer Name: Windsor Homes

Job No.: R17087

Description of carpet: Twist Pick

Whipping / Blind Stitching / Top Taping *

All Round * / Sides only (for Stair Runner)

Colour of Binding tape: BLACK HERRINGBONE BH TO Supply

Size of Binding tape: 20cm Showing Amount showing on top:

Number of pieces: _____ Needed back by: Thursday 26th November

Sizes to be cut to: _____

Whipping: _____ metres @ £2.00 linear metre £ _____

Blind Stitch: _____ metres @ £7.00 linear metre £ _____

7.5 cm Top Taping: 8 metres @ £6.00 linear metre £ 48.00

12cm Top Taping _____ metres @ £5.50 linear metre £ _____

Carriage Charge _____ @ £10.00 per order £ _____

Any Queries call Supply Centre. Tape @ £4.00 m. **Total £** 32.00

David/Richard/Canice/John

180.00 including tape.

Collect from:
Warehouse

Deliver Back to:
Warehouse

Mr Carpet Use. (Copy to be faxed to Shop & accounts Dept. when returned)

Date Collected: _____ Collected By: _____

Date Returned: _____ Returned By: _____

Invoice No: _____ Comments: _____

Roll Breakdown – R17087 – Windsor Homes

Tralee 50 – TRA-5082

30m Roll

Bed 2	3.70
Plan	7.20
Plan	5.70
Plan	9.70
Plan	3.30
Total	29.60 – Roll balance .40m (Waste)