

R17064

Absolute Abode  
 Job No: 69 Durham Road  
 Name: Raynor Lake  
 Address: SW20 0DE

Colours Col 2208  
 Sheet: of 7.00 x 4m  
 3.55 x 4m  
 2.35 x 4m  
 1.50 x 4m

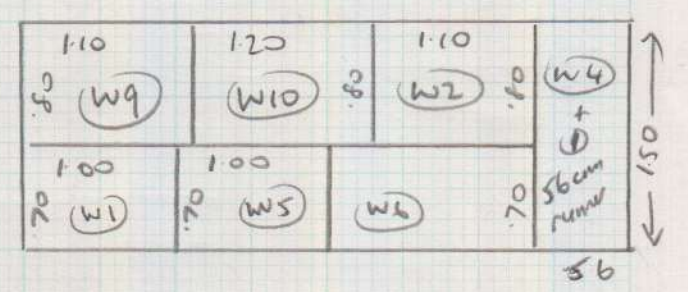
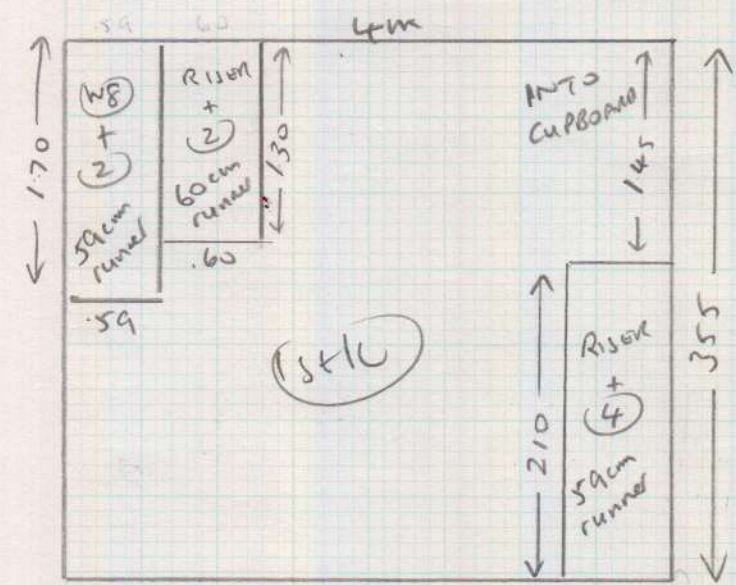
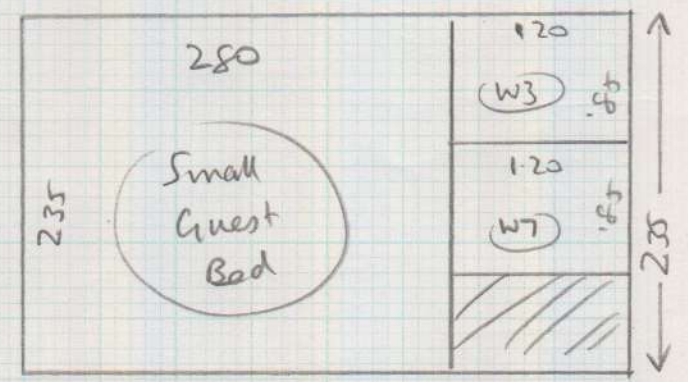

(1 of 3)

Layout

1st floor FRONT GUEST BED

3.98 x 4.83

Need NISHEEN SLIP AT 3 SIDES OF FIRE HEARTH

HAVANA  
HAVOI

4.10 x 5m

R17064  
Absolute Abode  
69 Durham Road  
Address: Rayner Park  
SW20 0DE

1st floor REAR MAIN BED

3.55 x 4.77

CHELSEA  
CASTLELAND

3.70 x 5

Tel: \_\_\_\_\_  
Sheet: \_\_\_\_\_ of: \_\_\_\_\_

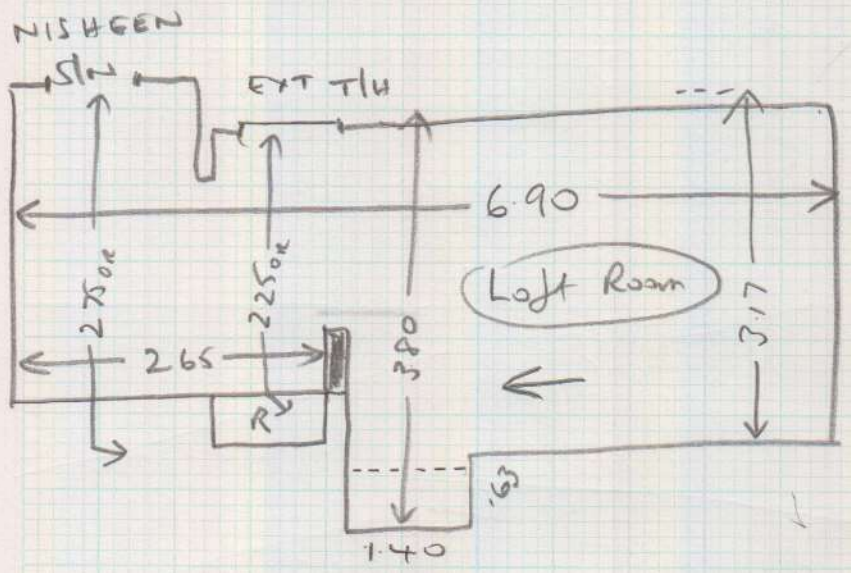

Loft Bed, small guest bed  
1st fl + all stairs  
COLORADO, COL 2208

RISER 0.18 x 59cm runner

(4) 0.44 x 59cm runner

W1 0.57 x 0.93

W2 0.59 x 1.10

W3 0.74 x 1.12

W4 0.61 x 56cm runner

(1) 0.44 x 56cm runner

W5 0.59 x 0.89

W6 0.59 x 1.12

W7 0.73 x 1.15

W8 0.63 x 59cm runner

(2) 0.44 x 59cm runner

Template on site

Template on site

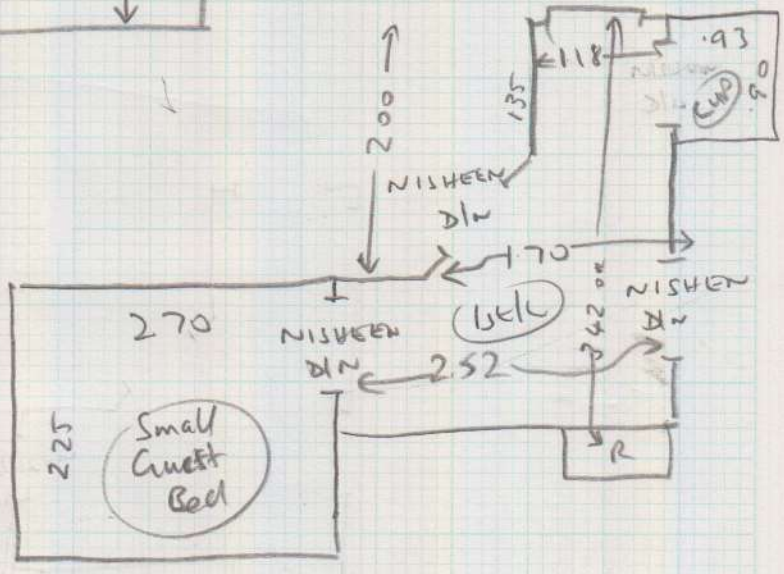

RISER 0.18 x 60cm runner

(2) 0.44 x 60cm runner

W9 0.65 x 1.05

W10 0.72 x 1.20

W11 0.69 x 60cm runner

(10) 0.44 x 60cm runner

Template on site

TOP STAIRS

2023

# STAIRS LAYOUT

R17064

Job: Absolute Abode  
 Name: 69 Durham Road  
 Address: Raynes Park  
 SW20 0DE

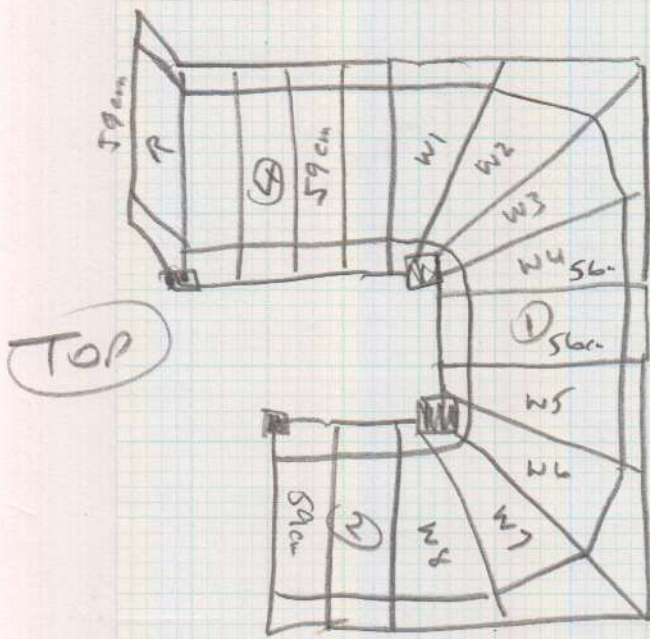

TOP

Riser #4) 59cm

W1 } cut on site  
 W2 }  
 W3 }

Riser #1) 56cm

W5 } cut on site  
 W6 }  
 W7 }  
 W8 + 10) 59cm

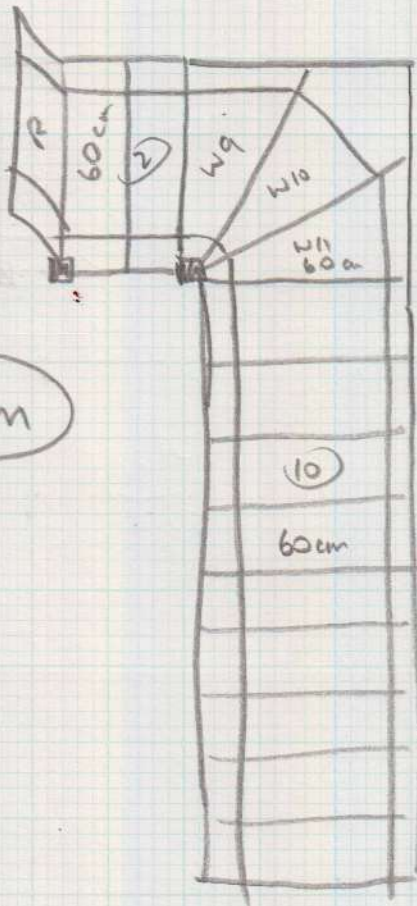

BOTTOM

Riser #2) 60cm

W9 } cut on site  
 W10 }

W11 + 10) 60cm

STAIR RODS TO BE  
 FITTED IN 2 WEEKS  
 FROM RUNNER

3 of 3



mrcarpet

DESIGNS FOR FLOORS

299 Upper Richmond Road West, East Sheen SW14 8QS  
Tel: 020-8876 9126/ Fax: 020-8878 2655

### WHIPPING / BINDING FORM

To be collected by B&H - 020-8665-9110

Customer Name: ABSOLUTE ABODE

Job No.: R 17064

Description of carpet: Colorado COL 2208

~~Whipping~~ / ~~Side Binding~~ / Top Taping ~~(76mm)~~

Colour of Binding tape: <sup>COTTON CHENILLE</sup> CCN10 / <sup>ARABICA</sup> ARABICA Colour of Whipping:           

Size of Binding tape:            Number of pieces: 13

Sizes To be cut to: ALREADY CUT RUNNERS

Length each Runner should be: 5.20, 1.70, 1.30, 2.10, 1.50 + 8 WINDOWS

76mm tape, T10.            supplied by mr carpet, COTTON CHENILLE

120mm tape, T10.            supplied by mr carpet, CCN10 ARABICA

Total (linear metres) of Whipping  metres

76mm Binding (38mm visible):            metres

120mm Binding (60mm visible): 36 metres

**Mr Carpet Use. (Copy to be faxed to accounts when returned)**

Date Collected:            Collected By:           

Date Returned:            Returned By:           

Invoice No:            Comments: