

R17064

Absolute Abode
 69 Durham Road
 Reyno Park
 SW20 0DE

Colbraths Col 2208
 7.00 x 4m
 3.55 x 4m
 2.35 x 4m
 1.50 x 4m

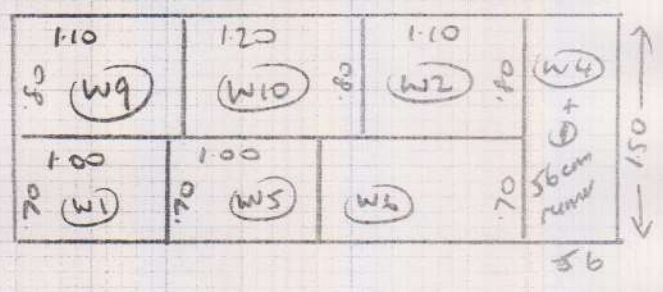
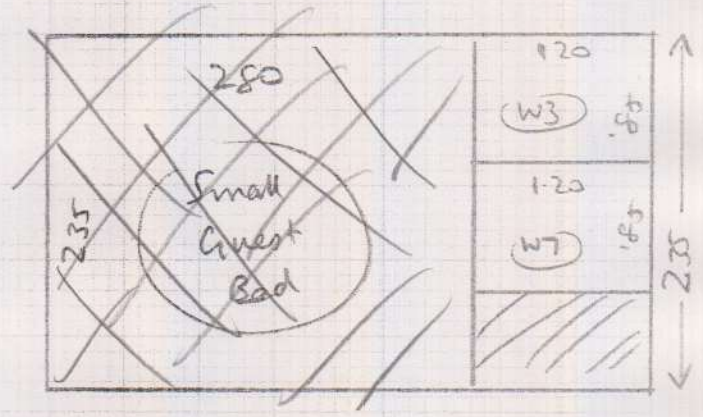
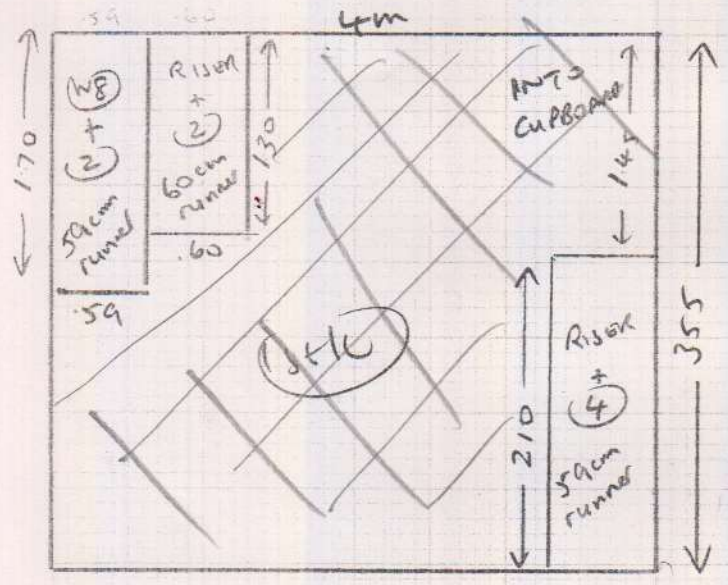

(1 of 2)

STAIRS LAYOUT

R17064

Job: Absolute Abode
 Name: 69 Durham Road
 Address: Raynes Pavle
 SW20 0DE

Sheet: of:

TOP

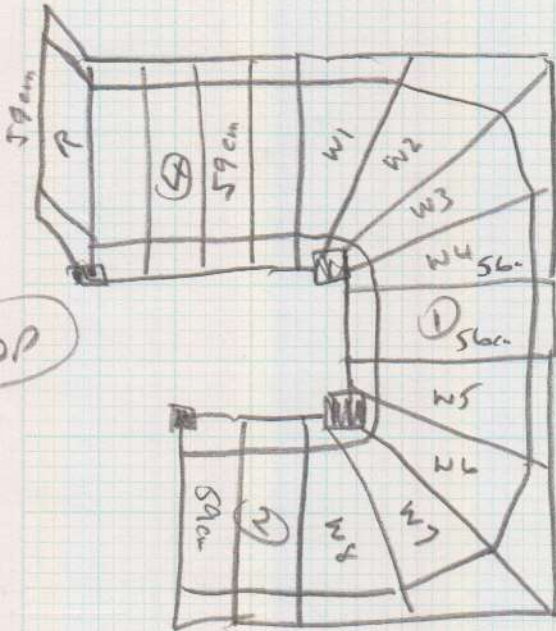

Riser #4) 59cm

W1 } cut on site
 W2 }
 W3 }

L4 + U) 56cm

W5 } cut on site
 W6 }
 W7 }
 W8 + U) 59cm

BOTTOM

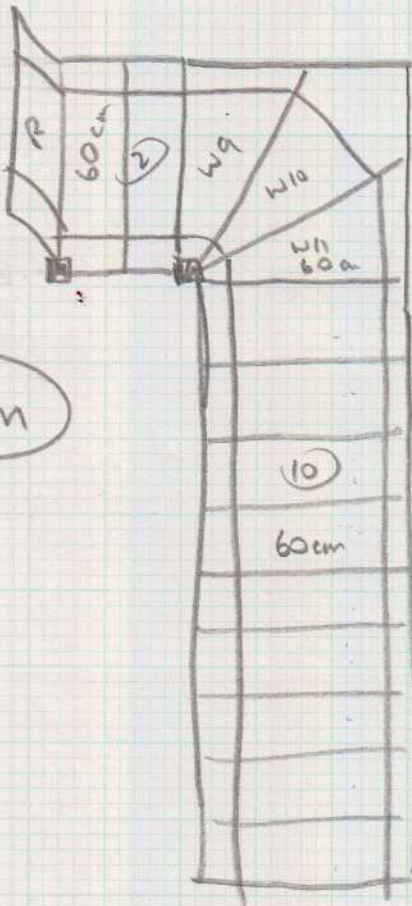

Riser #2) 60cm

W9 } cut on site
 W10 }

W11 + U) 60cm

STAIR RODS TO BE
 FITTED IN 2 WEEKS
 FROM RUNNER

2022

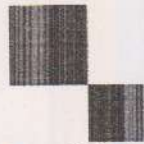

mrcarpet

DESIGNS FOR FLOORS

299 Upper Richmond Road West, East Sheen SW14 8QS

Tel: 020-8876 9126/ Fax: 020-8878 2655

WHIPPING / BINDING FORM

To be collected by B&H - 020-8665-9110

Customer Name: ABSOLUTE ABODE

Job No.: R 17064

Description of carpet: Colorado COL 2208

~~Whipping~~ / ~~Side Binding~~ / Top Taping ~~(7/8 1/2)~~

Colour of Binding tape: ^{COTTON CHENILLE} CCN10 Colour of Whipping: —
_{ARABICA}

Size of Binding tape: _____ Number of pieces: 13

Sizes To be cut to: ALREADY CUT RUNNERS

Length each Runner should be: 5.20, 1.70, 1.30, 2.10, 1.50 + 8 WINDOWS

76mm tape, T10. _____ supplied by mr carpet, ^{COTTON CHENILLE}

120mm tape, T10. _____ supplied by mr carpet, ^{CCN10 ARABICA}

Total (linear metres) of Whipping ~~36~~ metres

76mm Binding (38mm visible): _____ metres

120mm Binding (60mm visible): 36 metres

Mr Carpet Use. (Copy to be faxed to accounts when returned)

Date Collected: _____ Collected By: _____

Date Returned: _____ Returned By: _____

Invoice No: _____ Comments: _____