

FRAME 1

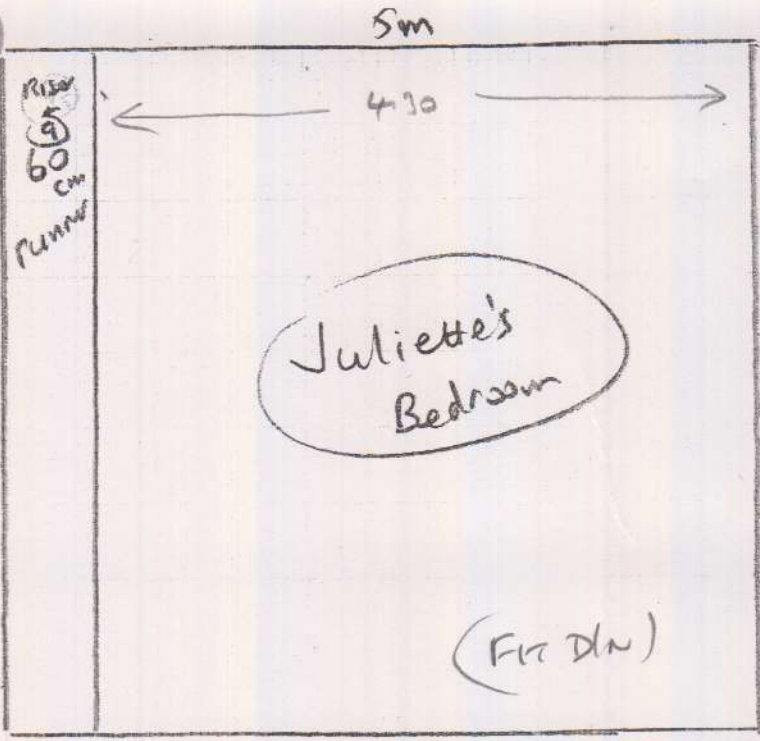

CUT OFF + SEND FOR WHIPPING

R17141

MRS A LYONS
15 MOSTYN ROAD
MERTON PARK
SW19 3LJ

STOCK TWIST 30
LIMESTONE

5.00 x 5
7.90 x 5 (FOR CUT RUNNERS)

CUT RUNNERS
+ SEND FOR
WHIPPING

5.00 x 0.60 m
6.30 x 0.60 m
2.35 x 0.60 m

(3 RUNNERS)

STAGE 1

(along with left bed)

10F2

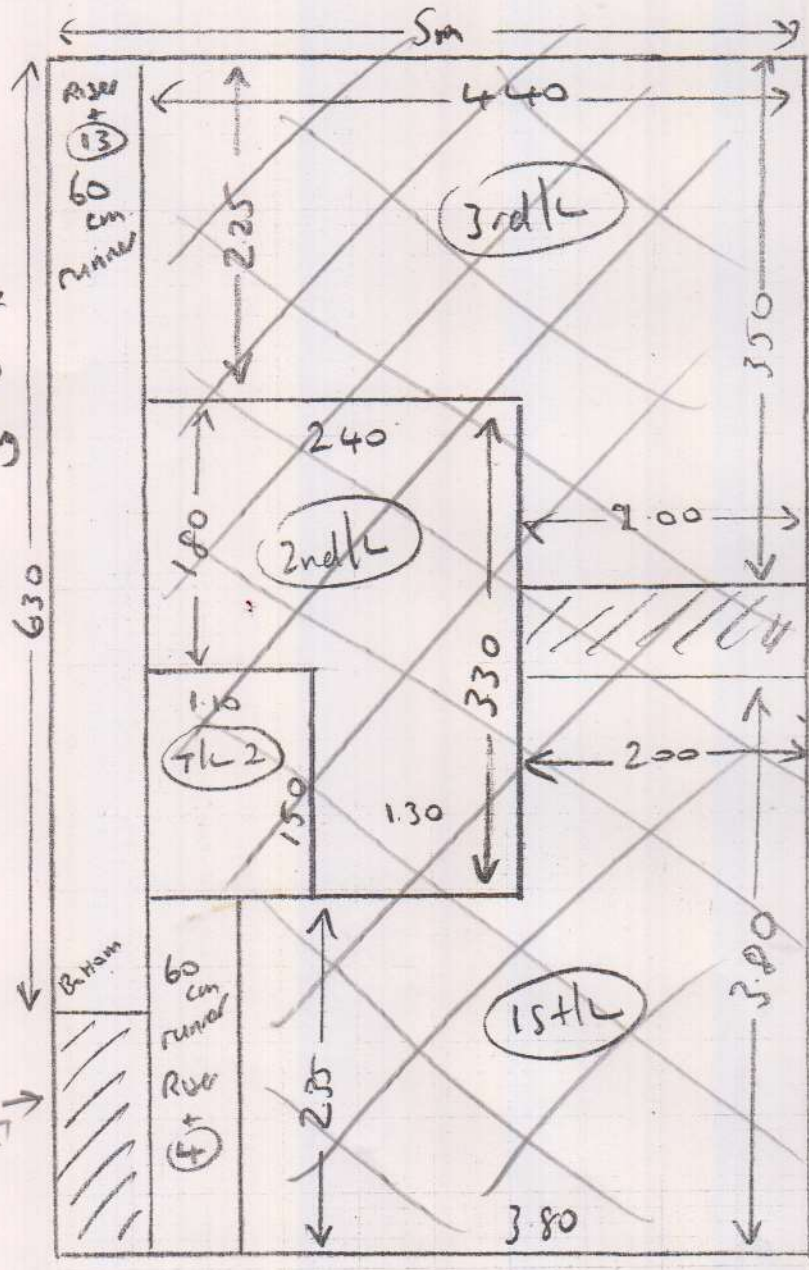

CUT OFF + SEND FOR WHIPPING

DO NOT SEND THIS

Part 1

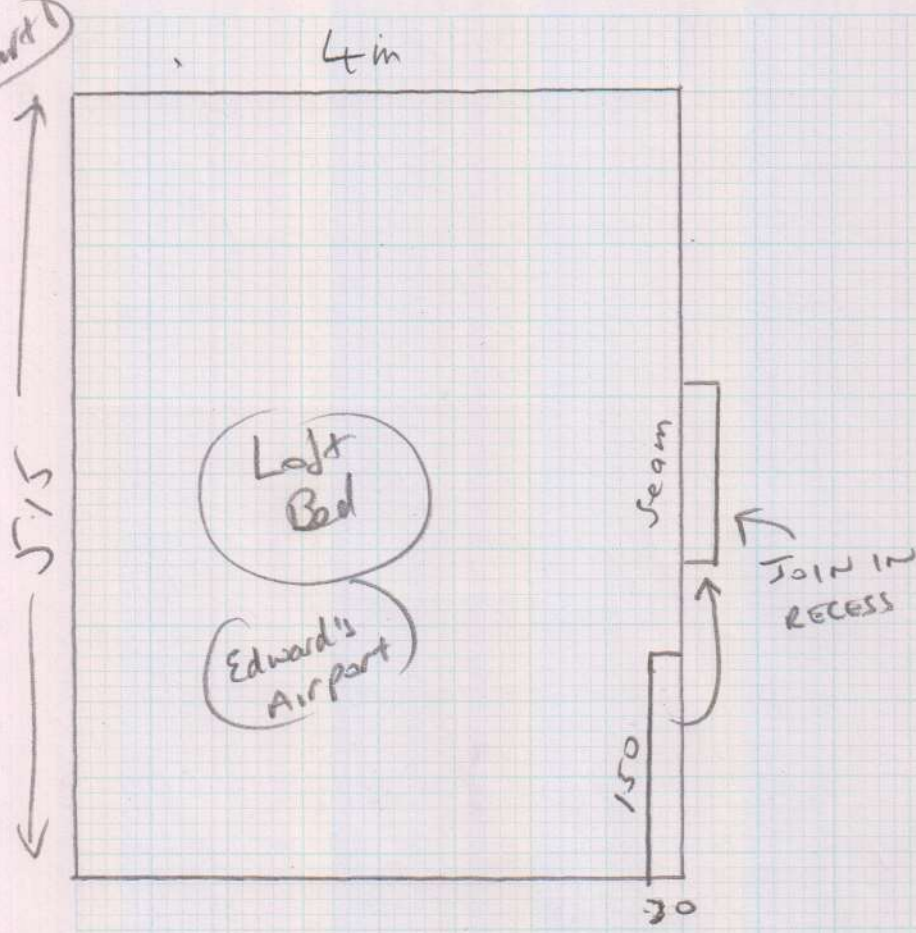

R 17141

Mrs A LYONS
 15 MOSTYN RD
 MERTON PARK
 SW19 3LJ

West Village WV 101
 5.15 x 4m

Fit 21N

STAGE 1
 (along with Juliettes Bed)

2 of 2

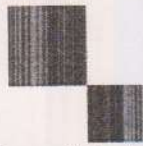

mrcarpet

DESIGNS FOR FLOORS

299 Upper Richmond Road West, East Sheen SW14 8QS
Tel: 020-8876 9126/ Fax: 020-8878 2655

WHIPPING / BINDING FORM

To be collected by B&H - 020-8665-9110

Customer Name: LYONS

Job No. : R17141

Description of carpet : Stock Turf 50, Laneside

Whipping / Side Binding / Top Taping (1/2 & 1/2)

Colour of Binding tape : _____ Colour of Whipping : BLACK

Size of Binding tape: _____ Number of pieces : 3

Sizes To be cut to: already cut runners 5.00 x 60m | 6.30 x 60m
2.35 x 60m

Length each Runner should be: _____

76mm tape, T10. _____ supplied by mr carpet,

120mm tape, T10. _____ supplied by mr carpet,

Total (linear metres) of Whipping 28 metres

76mm Binding (38mm visible): _____ metres

120mm Binding (60mm visible): _____ metres

Mr Carpet Use. (Copy to be faxed to accounts when returned)

Date Collected: _____ Collected By: _____

Date Returned: _____ Returned By: _____

Invoice No: _____ Comments: _____