

cl plan

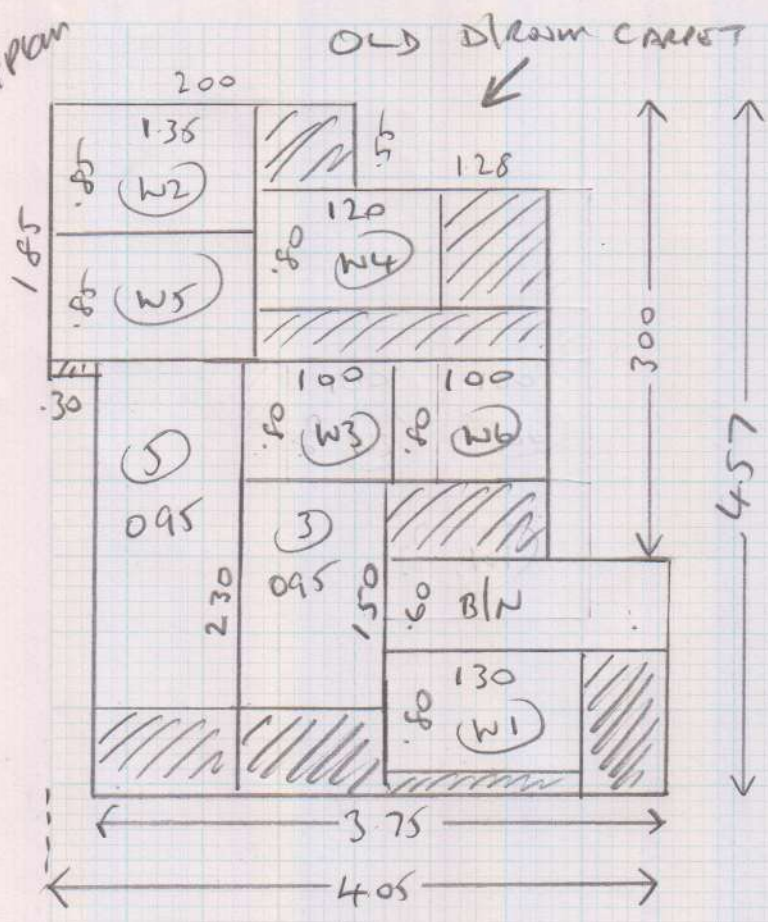

R171167

Mr T Langford  
 136 Worples Road  
 Wimbledon  
 SW19 4JF

Tel: \_\_\_\_\_  
 Sheet: \_\_\_\_\_ of: \_\_\_\_\_

CARPETS + ULLAY ON SITE

EX DRAWN CARPET  
 TO BE FITTED ON STAIRS

Layout

- (3) 0.44 x 0.84
- W1: 0.65 x 1.05
- W2 0.74 x 1.23
- W3 0.72 x 0.87
- (5) 0.44 x 0.84
- W4 0.68 x 1.06
- W5 0.77 x 1.29
- W6 0.72 x 0.92
- B/N 0.45 x 1.42

4 Beds + Landing  
 Re-fit existing carpets  
 + ullay taken up  
 3 months ago.  
 mostly existing sledge

Alan  
 Thrus 4/2/16  
 1st call

(1 of 2)

R17167

Mrs T Langford  
136 Wexple Road

Aug 4 JF

- Front Bed 4 2.70 x 330
- Front Bed 1 5.60 x 365
- Mid Bed 2 3.78 x 342
- Rear Bed 3 3.60 x 295
- " Step

Renew all 6 door bars

Adapt from skism cpt  
↓

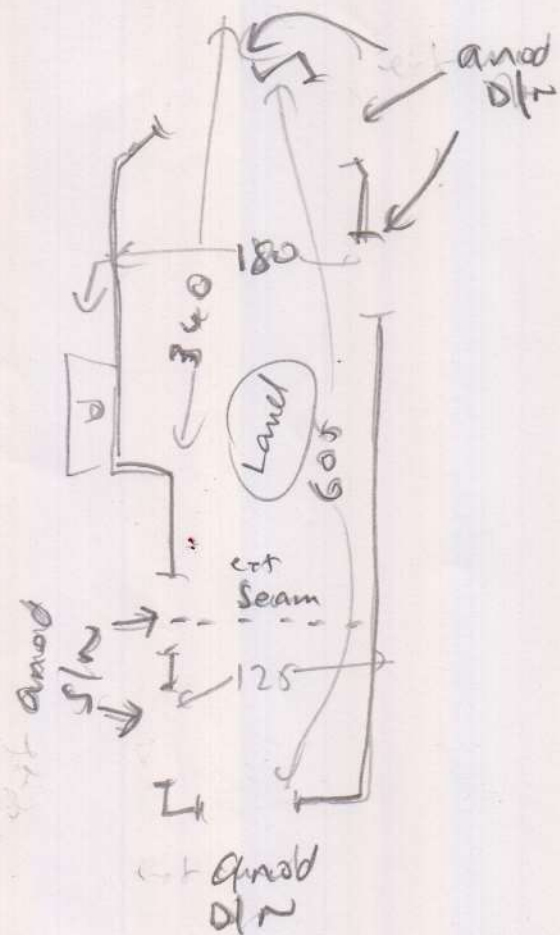

- (3) 044 x 084
- W1 065 x 1.05
- W2 074 x 1.23
- W3 072 x 087
- (5) 044 x 084
- W4 068 x 1.06
- W5 077 x 1.29
- W6 072 x 092
- Blw 046 x 1.42

20F2