

Roll Breakdown – R17310 - Halebourne

Below is the order for cutting the cuts – **Please cut by hand on floor**

Roll A = 25m x 5m

6.10 – TV Room

6.90 – Bed 2

7.00 – Master Bed B

4.30 – Bed 5 **Cut Last**

24.30 x 5m Total – Roll Balance .70m waste

Roll B = 27.30m x 5m

5.60 – Bed 3

9.50 – Entertainment

12.00 – Garage bed

27.10 x 5m Total – Roll Balance .20m

Roll C = 25.40m x 5m

6.30 – Land A

8.30 – Plan

10.50 – Plan **Cut Last**

25.10 x 5m Total – Roll Balance .30m waste

Roll D = 25m x 5m

6.00 – Master Bed

5.55 – Bed 4

3.50 – Plan

6.50 – Plan

2.90 – Plan **Cut Last**

24.05 x 5m Total – Roll Balance .95m waste

Roll E = 21.30m x 5m

6.70 – Plan

7.90 – Plan

6.40 – D/Room **Cut Last**

21.00 x 5m Total – Roll Balance .30m waste

Roll F = 16.40m x 5m

7.70 - Lounge

8.70 - Lounge

16.40 x 5m Total – Roll Balance NO WASTE

Cuts = Phase 2 (Leave at warehouse phase 1)

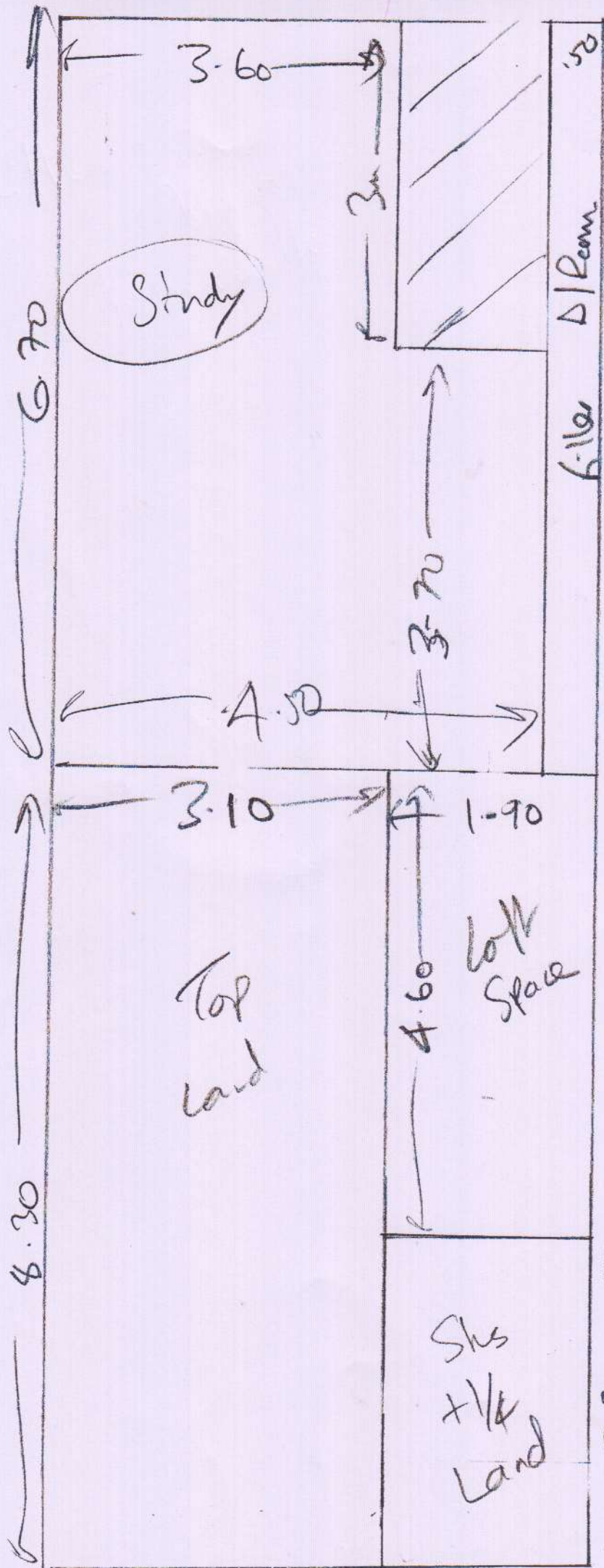

R7310
 HALF BONE
 2 RECIENTS WACK
 Ascot
 1 8

TV Room 6-10 x 5m

- Ⓐ Master Bed 6'00 x 5m
- Ⓑ " " 7'00 x 5m
- Bed ② 6'90 x 5m
- Bed ③ 5'60 x 5m
- Bed ④ 5'85 x 5m
- Ⓐ Land ① 6'30 x 5m
- Entertainment Plan 9'50 x 5m
- " 7'90 x 5m
- " 3'50 x 5m
- " 6'50 x 5m
- " 2'90 x 5m
- Bed 5 4'30 x 5m
- " 10'50 x 5m
- " 6'70 x 5m
- " 8'30 x 5m
- ~~D/Room 6'40 x 5m~~
- ~~Lounge ① 7'70 x 5m~~
- ~~+ ② 8'70 x 5m~~
- ~~Garage 12m x 5m~~

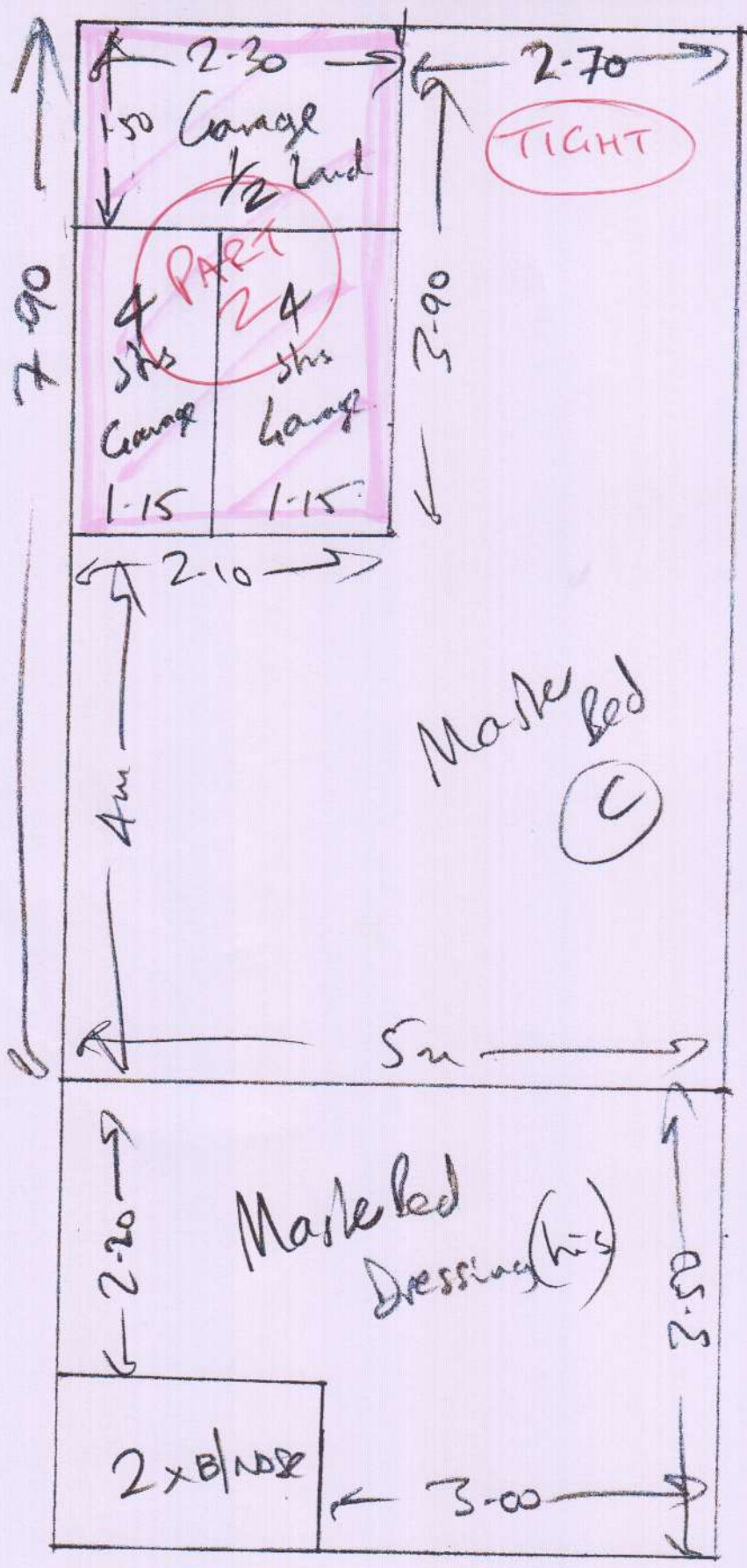

R17310
 Harbour
 2 Regents Walk
 Ascot.
 2 8

Leave areas
 Cross hatched in pink
 @ w/House,
 (Part 2)

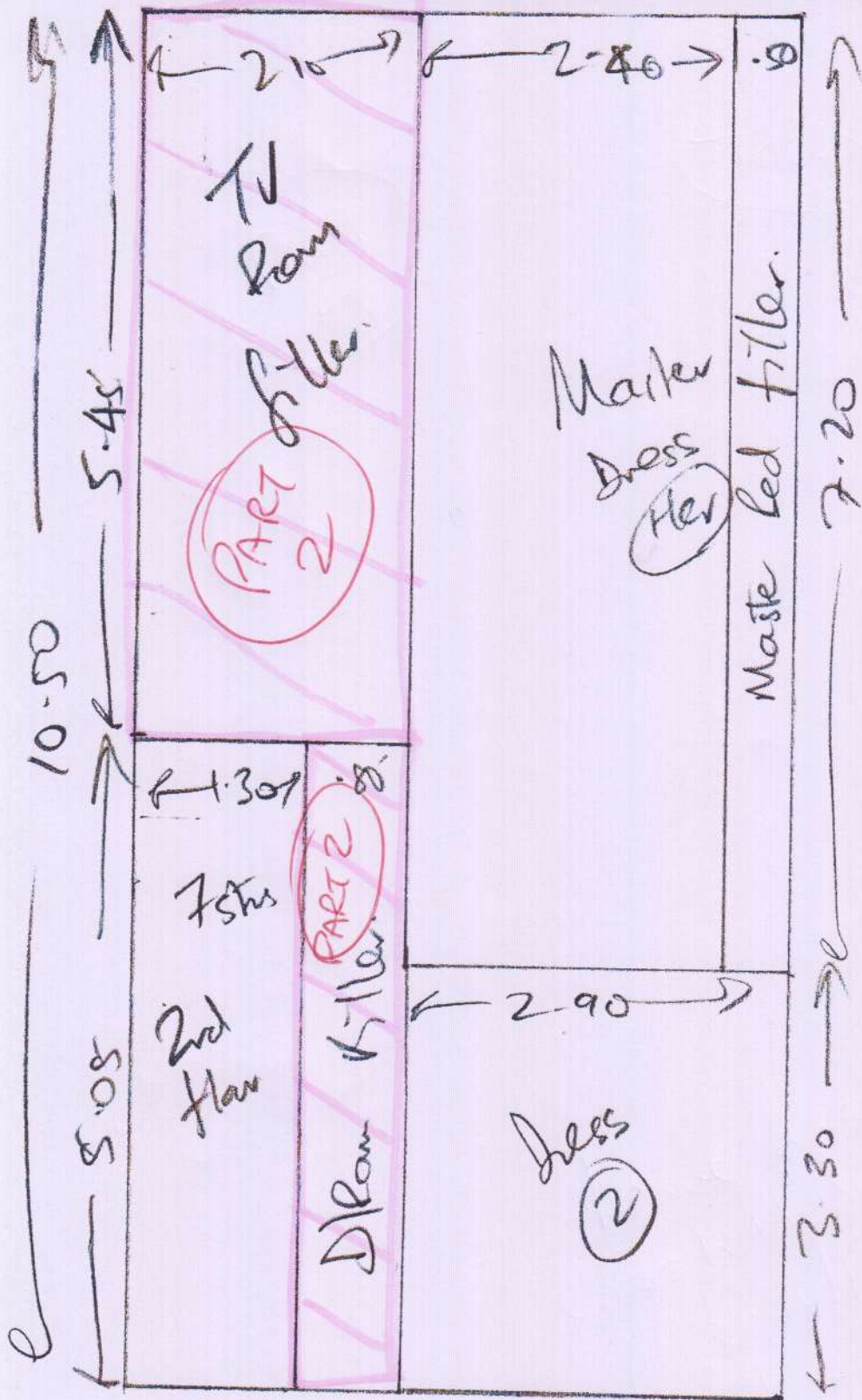

R17310
 Haleburne
 2 Regent's Walk.
 Ascot

3 8

leave areas
 Cross hatched in Pink
 @ w/House
 (Part 2)

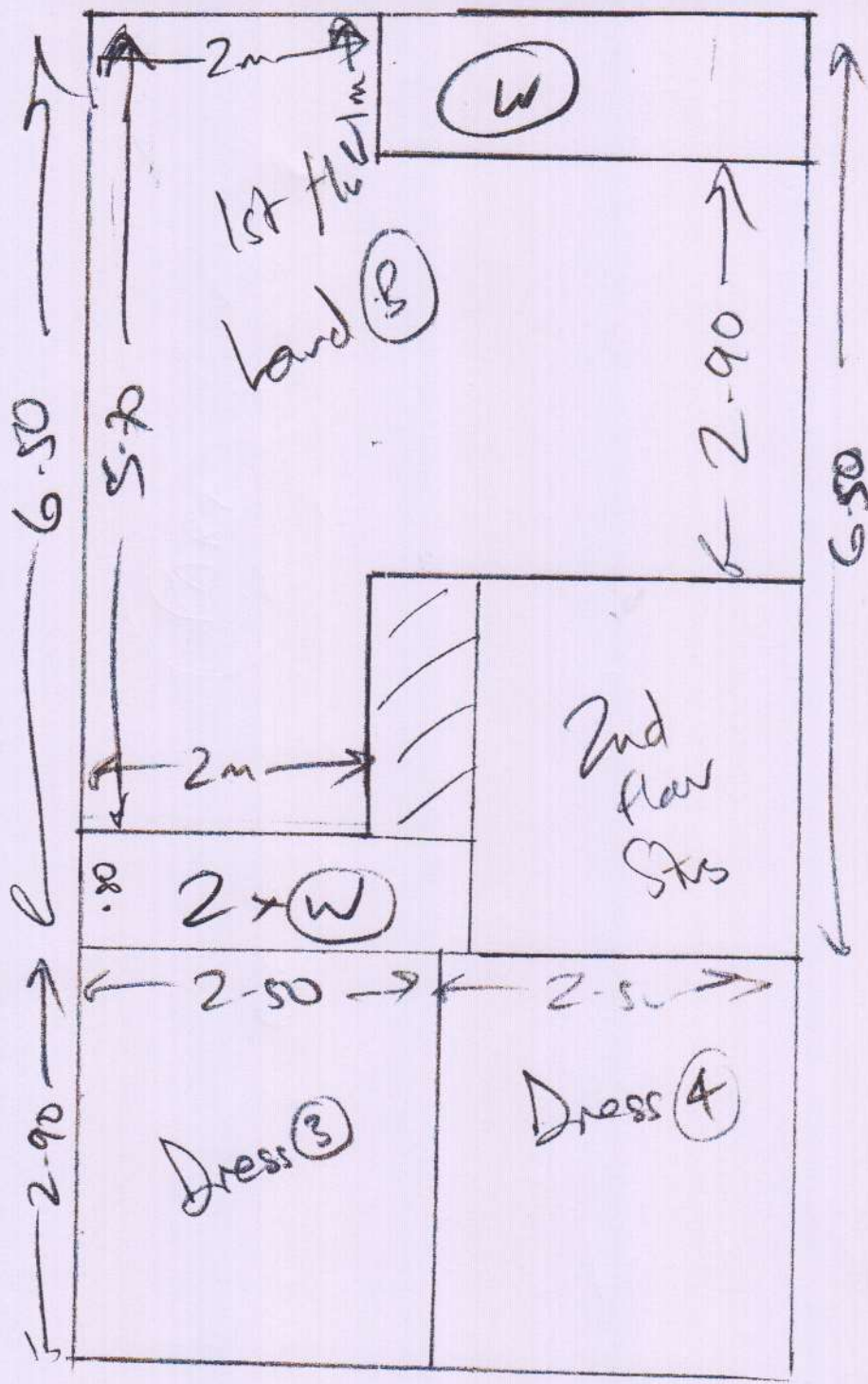

R17310
 Halbermo
 2 Regents Walk
 Ascot

4 8

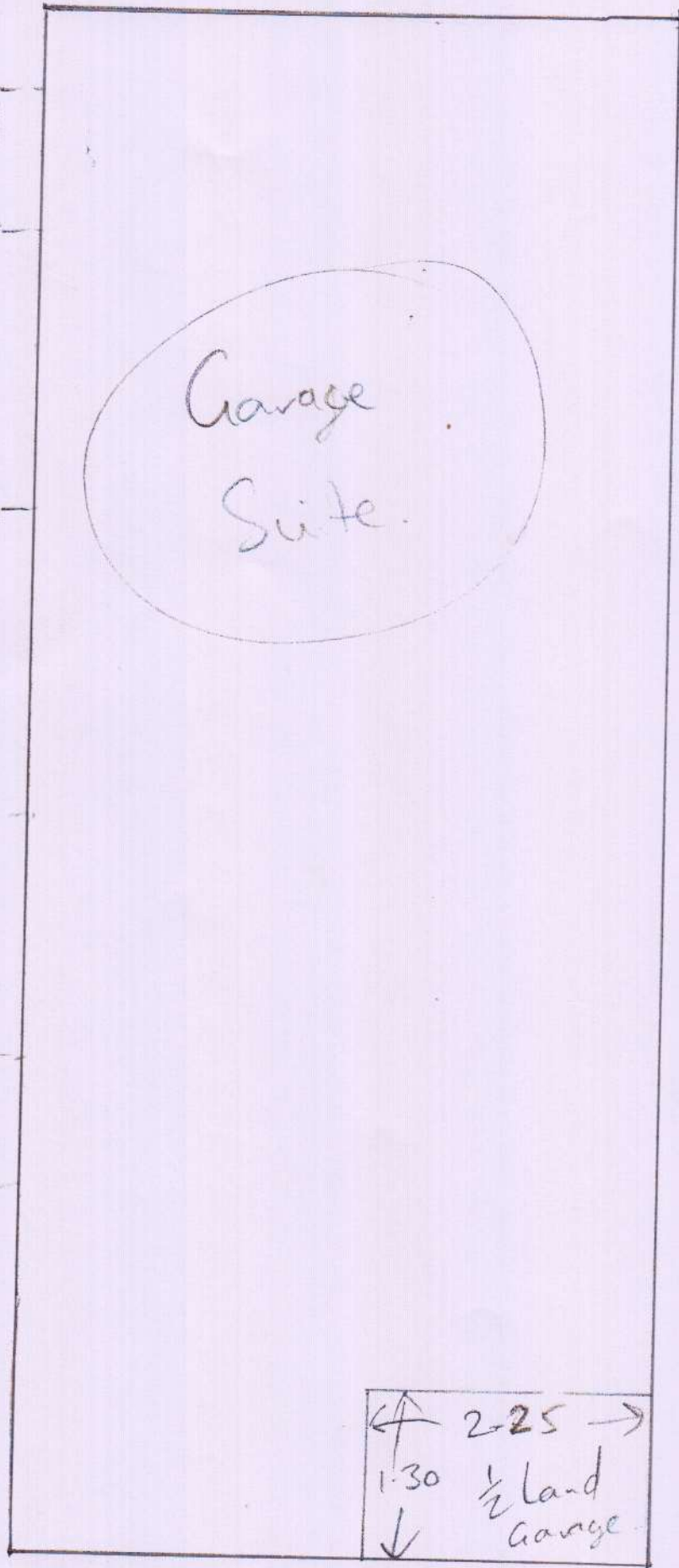

R17310
Hobhouse
2 Regent's Walk
A/cot

5 8

Garage
12m x 5m

Iller in Alcove
from walk.

ENCLOSURE NOTES
 Do not scale. All dimensions are given in millimeters. All dimensions are given in millimeters. All dimensions are given in millimeters.

HALEBOURNE
 R17130
 Grounds floor
 6 of 8.
 T Edge x 7.
 Slab. x 2.
 Shim 12mm x 7

PART 2

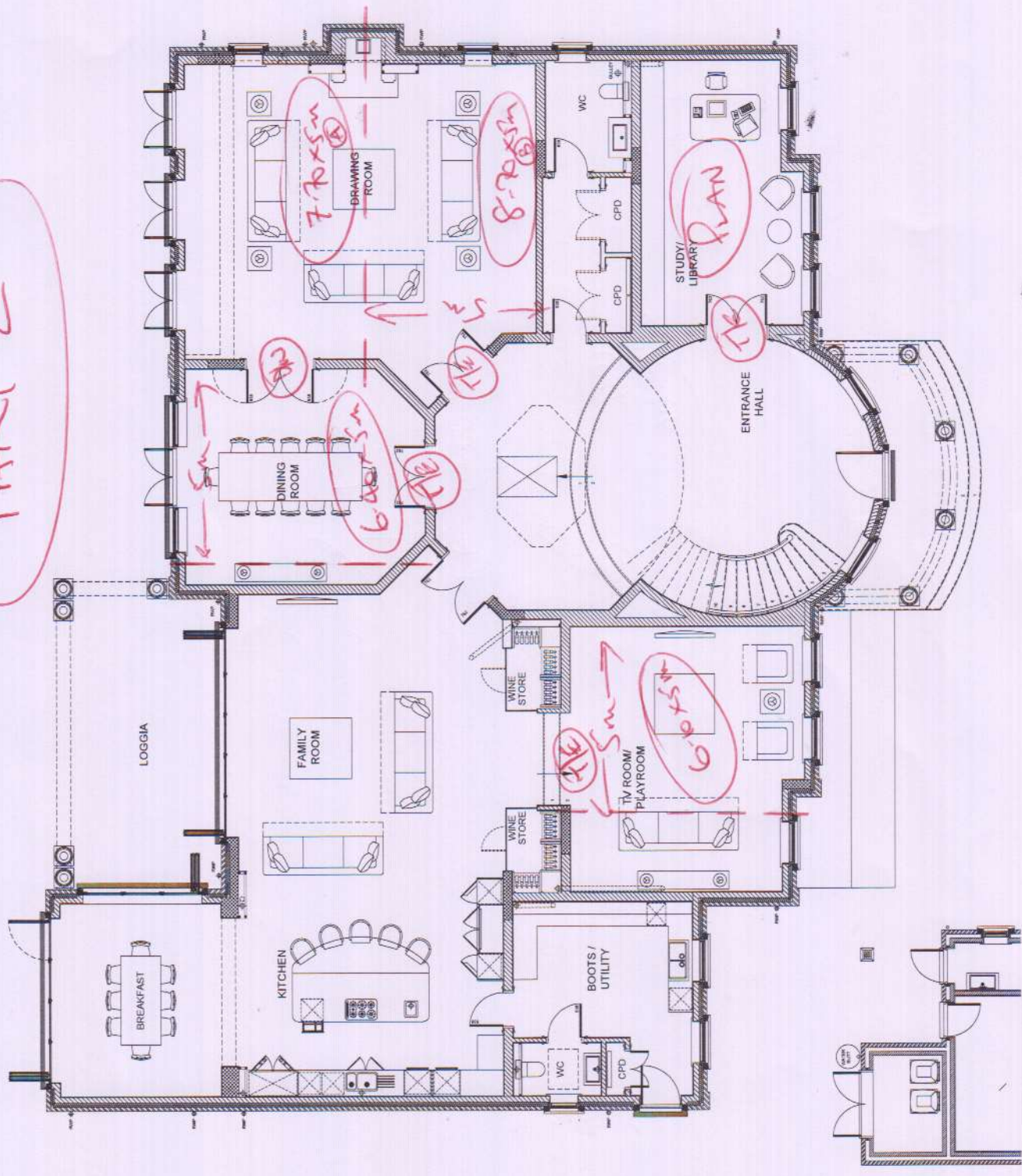

Sheet	1 of 1
Date	15.06.15
Issue	1
Issue Description	FIRST CONSTRUCTION ISSUE ISSUED FOR TENDER
Issue Date	24.03.15

CONSTRUCTION ISSUE

ASCOT DESIGN
 Architecture
 14, HALEBOURNE WALK, ASCOT, BERKSHIRE, RG22 7BQ
 www.ascotdesign.com

HALEBOURNE DEVELOPMENTS

2 REGENTS WALK,
 ASCOT, BERKSHIRE

GROUND FLOOR PLAN
 (BLANK)

Scale	1:50 @ A1	Date	JAN 2015	Project	ROIMES
Project	14-T-1057 - 1001	Sheet	CI		

© The copyright in this document is retained by Ascot Design Ltd.

REVISIONS & DETAILS TO BE COMPLETED BY SUBCONTRACTOR DETAILS

