

## **R17333 – Halebourne Fitting Notes**

### **Alan**

Ray Tod is the owner of the property and he is a director of Halebourne. Please ensure all is left in a tidy condition and as per the notes below.

**RING RAY TOD WHEN ON WAY TO SITE 07768 324520**

### **Areas to attend in addition to the fitting.**

#### **Lounge**

- Screed area beside fireplace (see plan)
- Screed crack between wood and concrete in bay window (see plan)
- Tap flat the old copper pipe on edge of wood by bay window so its level with the floor.

#### **Landing**

- Screed dipped area outside bedroom 3 (use feather finish) (see plan)
- Screed by spindles on landing where uneven (use feather finish) (see plan) **DO NOT GET SCREED ON THE WALNUT EDGE PLEASE**
- Fit temporary carpet (see Charlie) on landing, staple direct to timber to keep down the dust from the bedrooms. Cover in pieces as much of the walkway as possible with the material provided.

#### **Bedrooms**

- Do not fit double naps at this stage. Fit whne returning to fit the landing. Staple the carpet in the doorway allowing for chrome D/nap to be fitted on next visit.

#### **Ground floor areas**

- Fit shims and chrome tile edges at tiled hall doors

**Please remember to take the off cuts of carpet from the warehouse to staple to the landing as above instructions.**





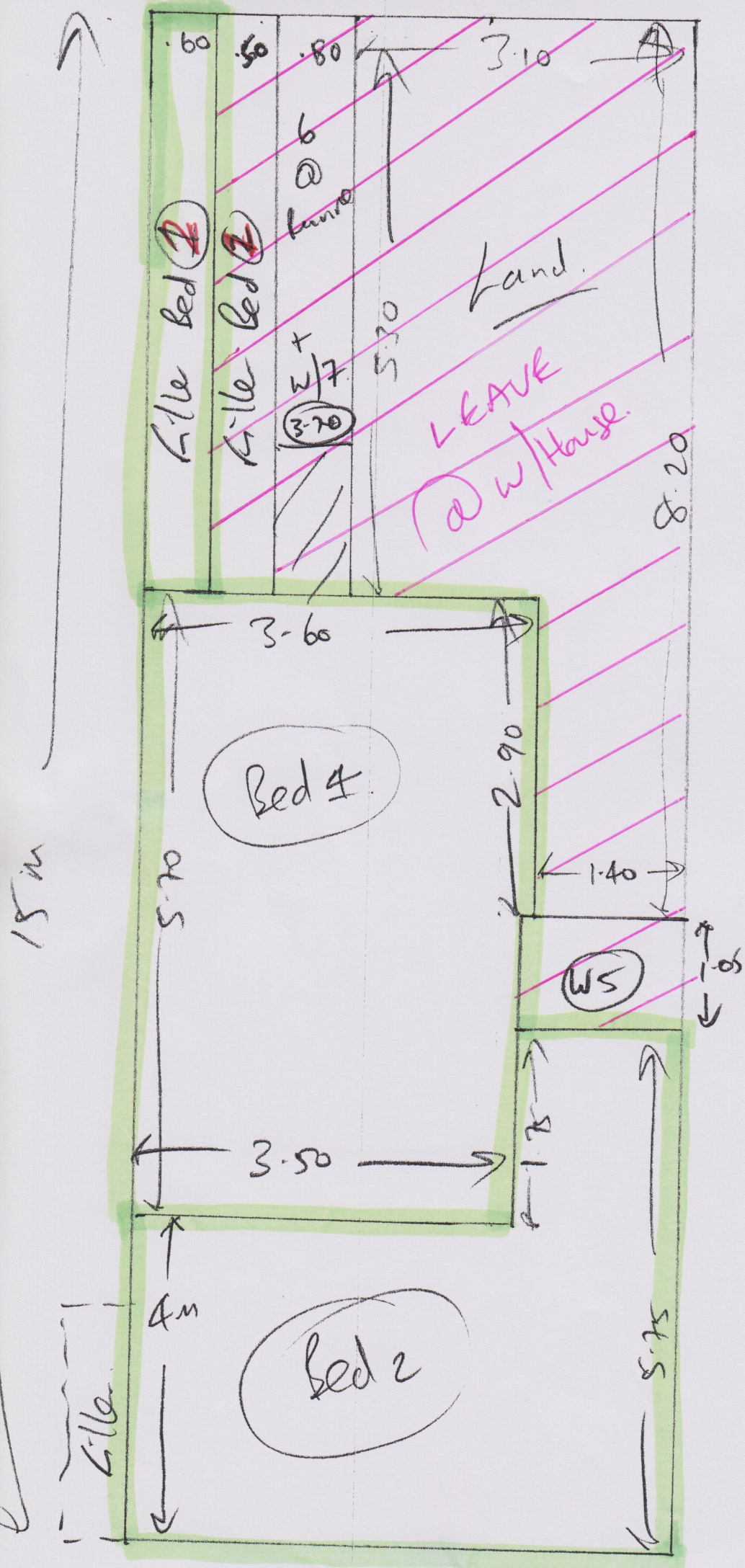

R17333  
 Ray Tod.  
 Little Arden.  
 Castle Road  
 Woking  
 GU21 4EU

3 of 5

Bed 1 (A) 5.45 x 5m

Bed 3 (B) 5.40 x 5m

Bed 5 (A) 3.80 x 5m

Plan (A) 15m x 5m

29.65 x 5m

Roll A = 25m

u B = 21m

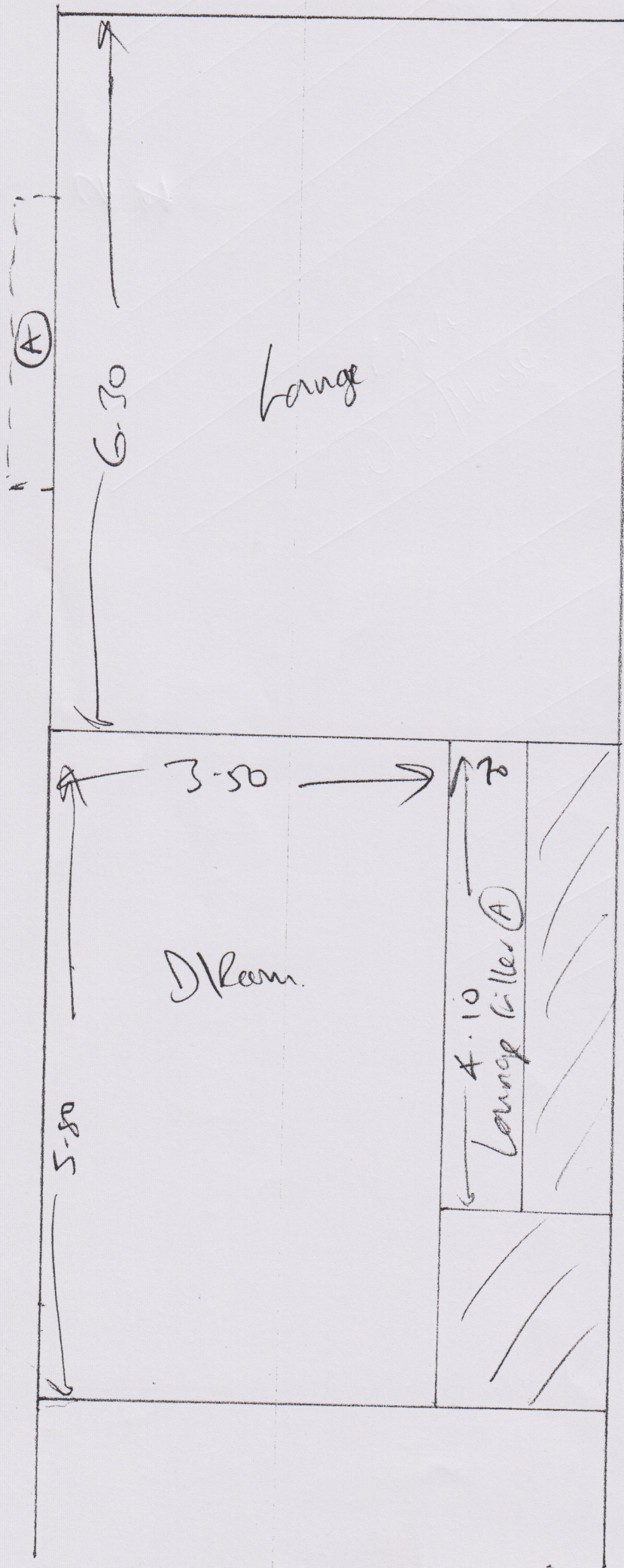

R17333  
 Ray Tod.  
 Little Arden  
 Castle Road  
 Woking  
 GU21 4EU

A of 5

Lounge 6.30 x 5m  
 D/Room 5.80 x 5m  
 Study 3.15 x 5m  
 15.25 x 5m



R17333  
 Ray Tod  
 Little Arden  
 Castle Road  
 Woking  
 GU21 4EU  
 5 of 5