

## Instructions for Alan's work Tuesday 27<sup>th</sup> September

### Alan

Before leaving warehouse please check you have all the materials you need to complete the work on this list. If not ring me before leaving the warehouse.

#### 1<sup>st</sup> Call – The Ridge

1. R17335 – Fit carpets to flat 2 – **Also extra ramps for finishing flat 1 from last week are included on this order.**
2. Go round all flats checking if carpets lifting of s/edge. Spray adhesive & labour was booked out on R17334 and not completed but spray should still be on your van.

#### 2<sup>nd</sup> Call – Regents Walk

1. R1731 – Fit 2 ribbed mats to front and rear mat wells **NOTE RIB TO RUN ACROSS THE DOORS.**
2. R17310/17384 – Deliver rug to site and leave downstairs in a carpeted room neatly to one side please. Marble floors are being polished where rug is to go.

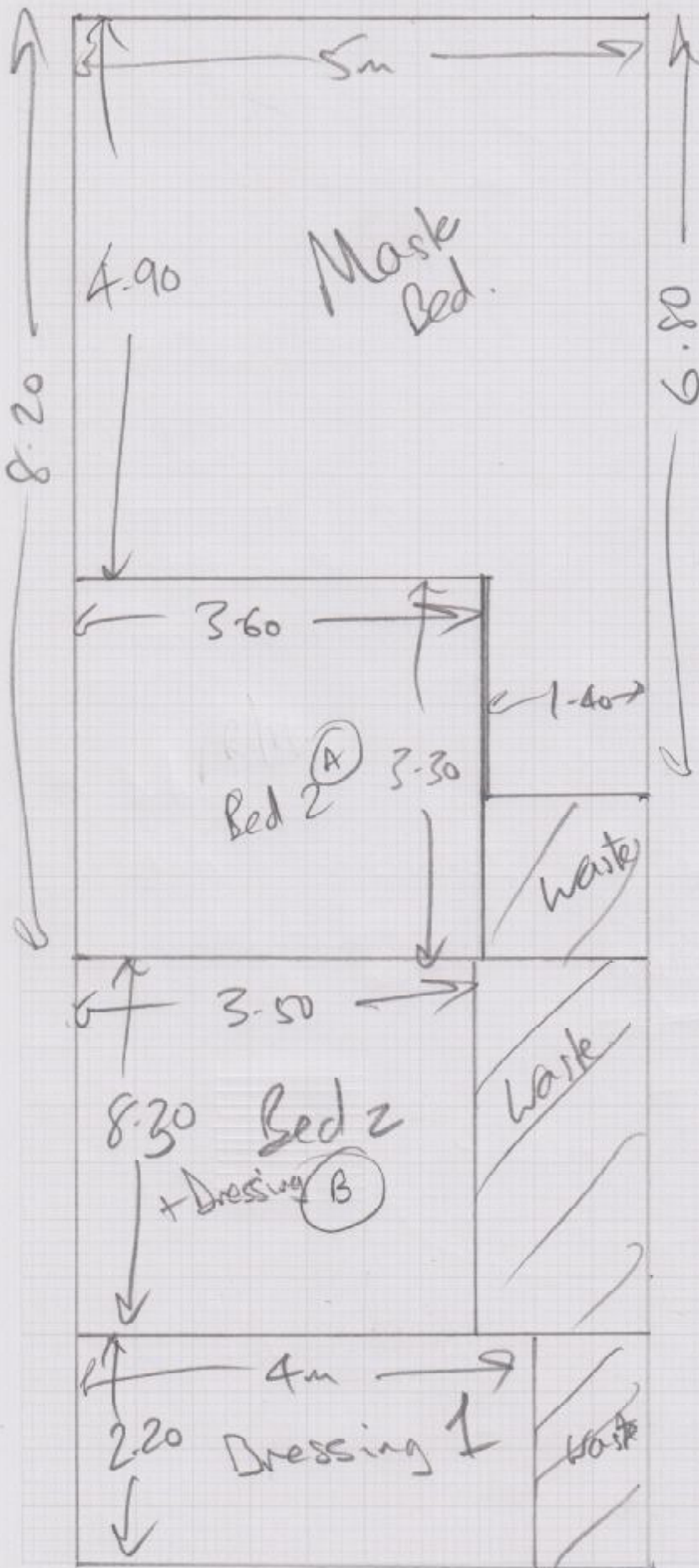

Job No: R17335  
 Name: Halebourne  
 Address: Plot 2 The Ridge  
 Ridge Mount Rd  
 Sunningdale

1 of 1.

8.20

8.30

2.20

$$\begin{array}{r}
 18.70 \times 5m. \\
 \hline
 \hline
 \end{array}$$

