

Instructions for Alan Tuesday 11th October - Halebourne

Work at the Ridge

R17336 – Plot 3 – Materials at Warehouse for collection

Fit carpet to flat as per plan.

R17336 – Common Parts – Materials at Warehouse for collection

Fit 4 bars at entrance doors to ground floor flats

R17336 – Lobby coir – Tile lips at Warehouse for collection Mat & single Nap taken with plot 2

Fit coir & s/nap (taken with plot 2 and left on site) to car park entrance. 3 x chrome lips to collect. Mitre on corners on 3 tile edges and stick to tiles using tape on lips.

R17336 – Moorland twist runner – Materials at Warehouse for collection

.80x 5m cut to .80 x 350m & .80 x 1.50m and give to Rob Stone on site.

R17402 – Cupboard off bedroom in flat (9 I think) – Materials at Warehouse for collection

Fit replacement carpet to damaged cupboard carpet. Fit polished ali D/N at cupboard door.

Plot 10 – WHERE CARPET HAS SHRUNK

Rob is getting a thicker strip of wood fitted on to the door. Replace the gripper and stretch the carpet up to new piece of timber.

Work in Farnham – Keys at Warehouse existing underlay & gripper

Flat 6

1 Hale Road

Farnham

GU9 9FJ

Replace carpets to 2 bedrooms, cut bed 2 down in width as plan at warehouse as walls newly painted.

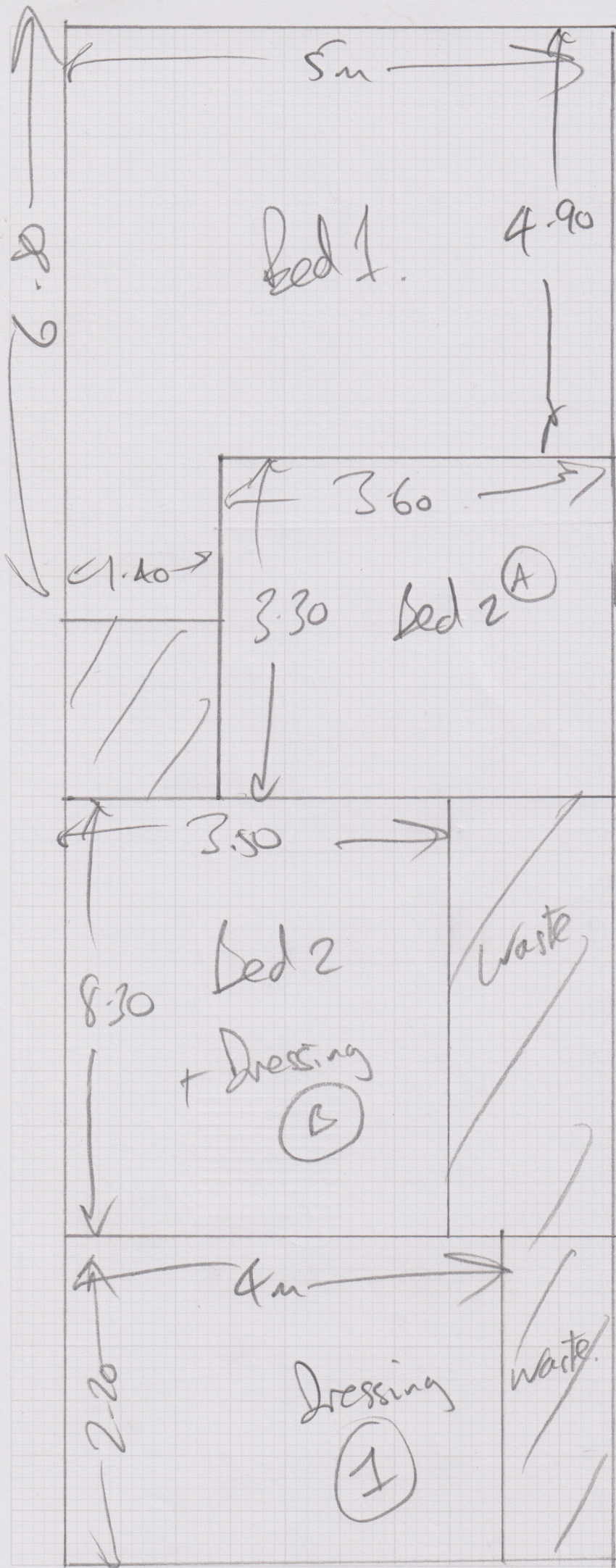

mrcarpet
 Job No: R17336
 Name: Halebourne
 Address: Plot 3
 The Ridge
 Ridgemanor Rd.
 Tel:
 Sheet: of Sunningdale

1 of 1

8.20 x 5m
 8.30 x 5m
 2.20 x 5m

 18.70 x 5m

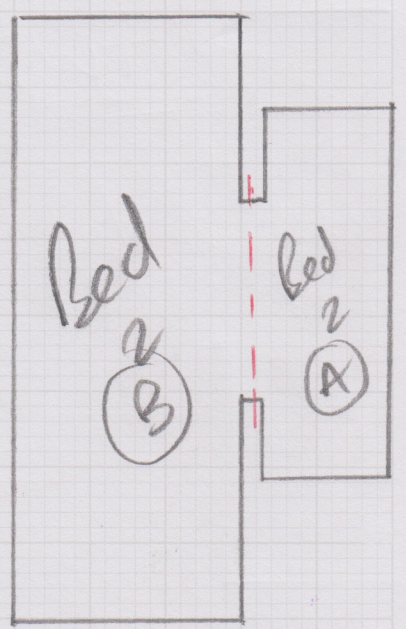

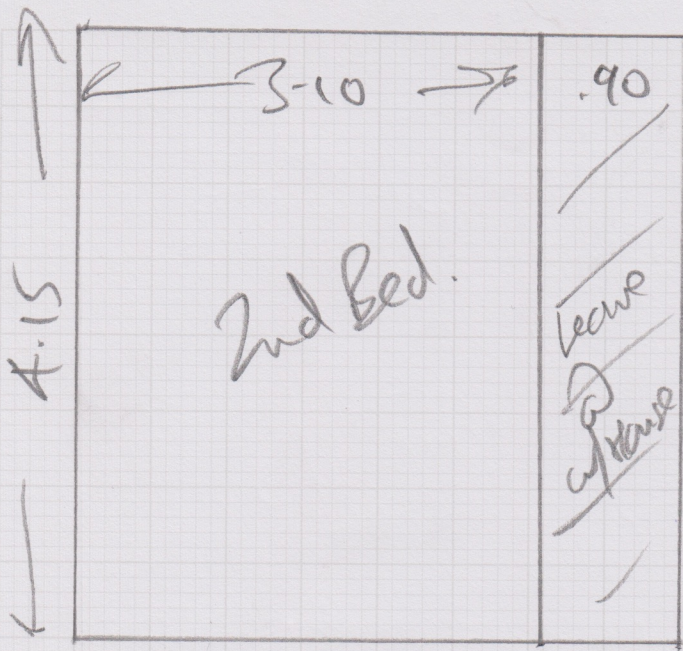

mrcarpets
 Job No: R17336
 Name: Halebaume
 Address:
 Tel: 1 of 1
 Street: of:

* Stainfree leather *

Plan 4.15 x 4m
 Bed 1 4-50 x 4m

These CARPETS TO BE FITTED
 IN FARNHAM.

Flat 6 Hale House
 1 Hale Road
 Farnham
 GU9 9FT

fit on existing lay
 + Ripper + 2xS/wrap

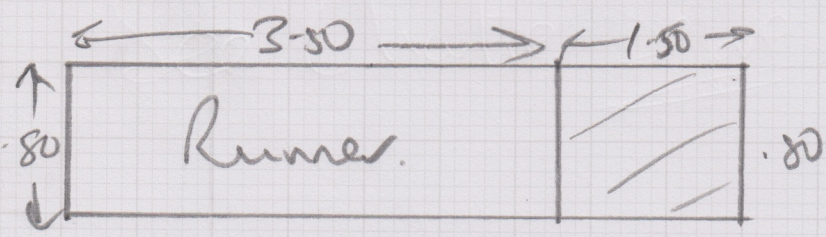

Mauve/Tint
 Black
 .80 x 5m

leave runner with Rob Stone
 on site @ The Lodge