

R17355

MR. N. MORGAN  
 37 Seymour Road  
 Wimbledon  
 SW19 5JR

Tel: Tiverton TIV 901

8.50 x 5m

Landings + top stairs

Bottom Stairs (Riser + 14 stairs) Runner 74cm

MISSISSIPPI WS118  
 Tulle / Cream  
 2.35 x 4m

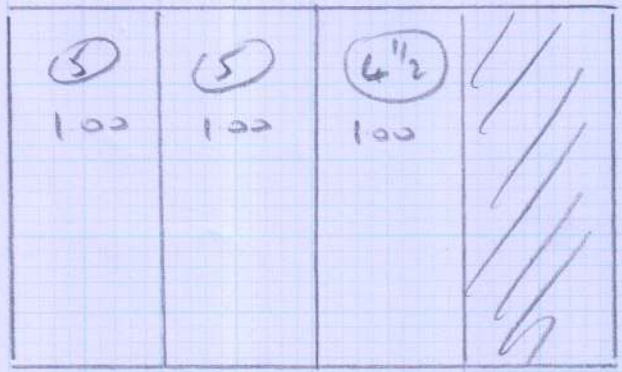

(4 1/2) stairs in 3 pieces  
 needs pattern matching  
 + send for whipping

(10R3)

Layout

Top Floor

R17355  
MR. N. MORGAN  
SW19 5JR

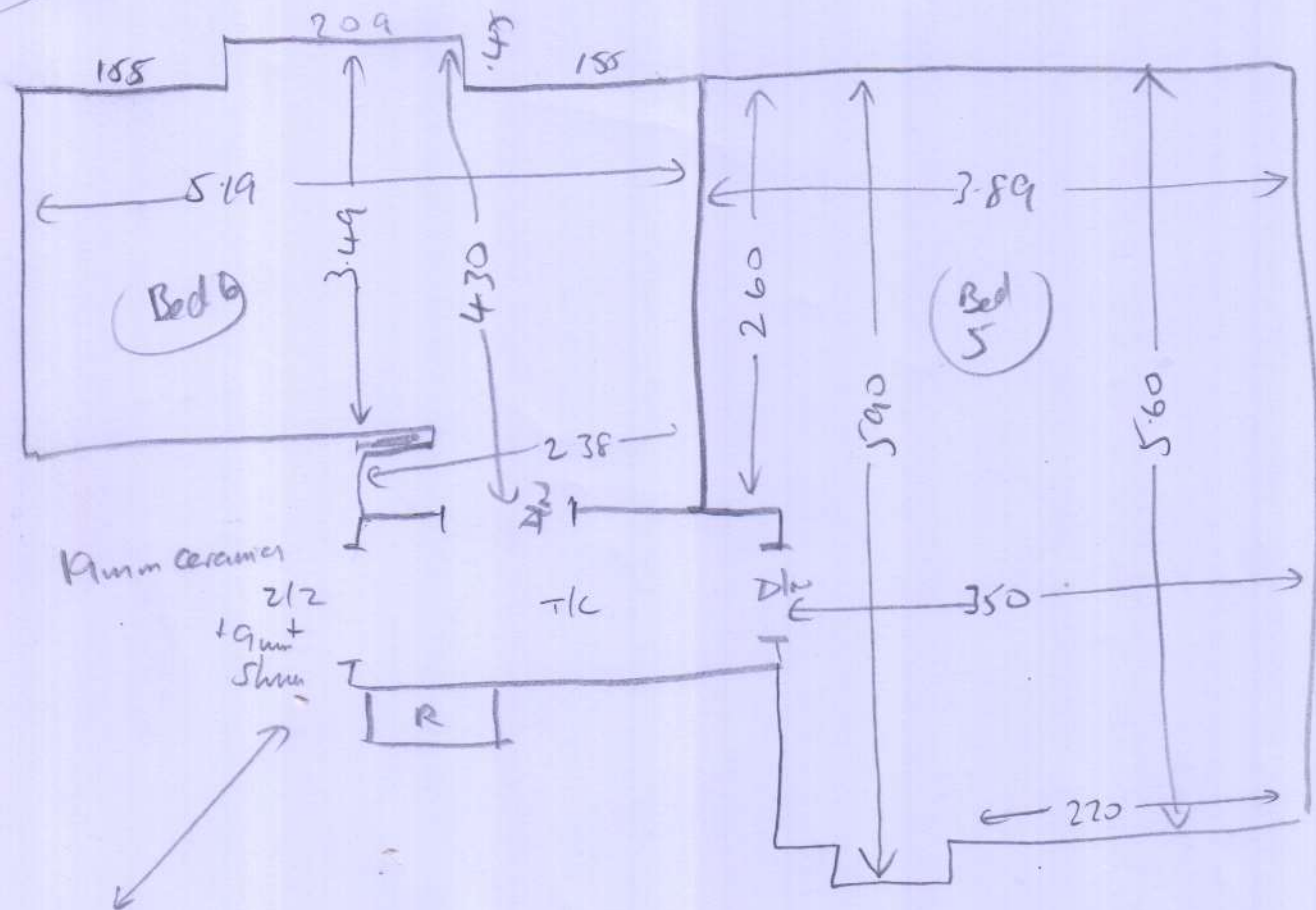

9mm Ceramic  
2/2  
+ 9mm  
Shim

T/C

R

TOP STAIRS  
T/C 1.62m x 3.16  
(13) 0.46m x 1.06  
1st fl See plan

CARRIERS

Tiverton 910	
Top Floor	BED 6 5.30 x 5m
" "	BED 5 6.00 x 4m
1st Floor	BED 4 3.90 x 4m
"	BED 3 4.10 x 5m
"	Junets bed 4.85 x 4m
"	Main bed 6.00 x 4m
Lands + Stairs Tiverton 901	
	8.50 x 5m

(2023)

Layout

1st Floor

R17353  
MR N MORGAN  
SW19 5JR

REAR

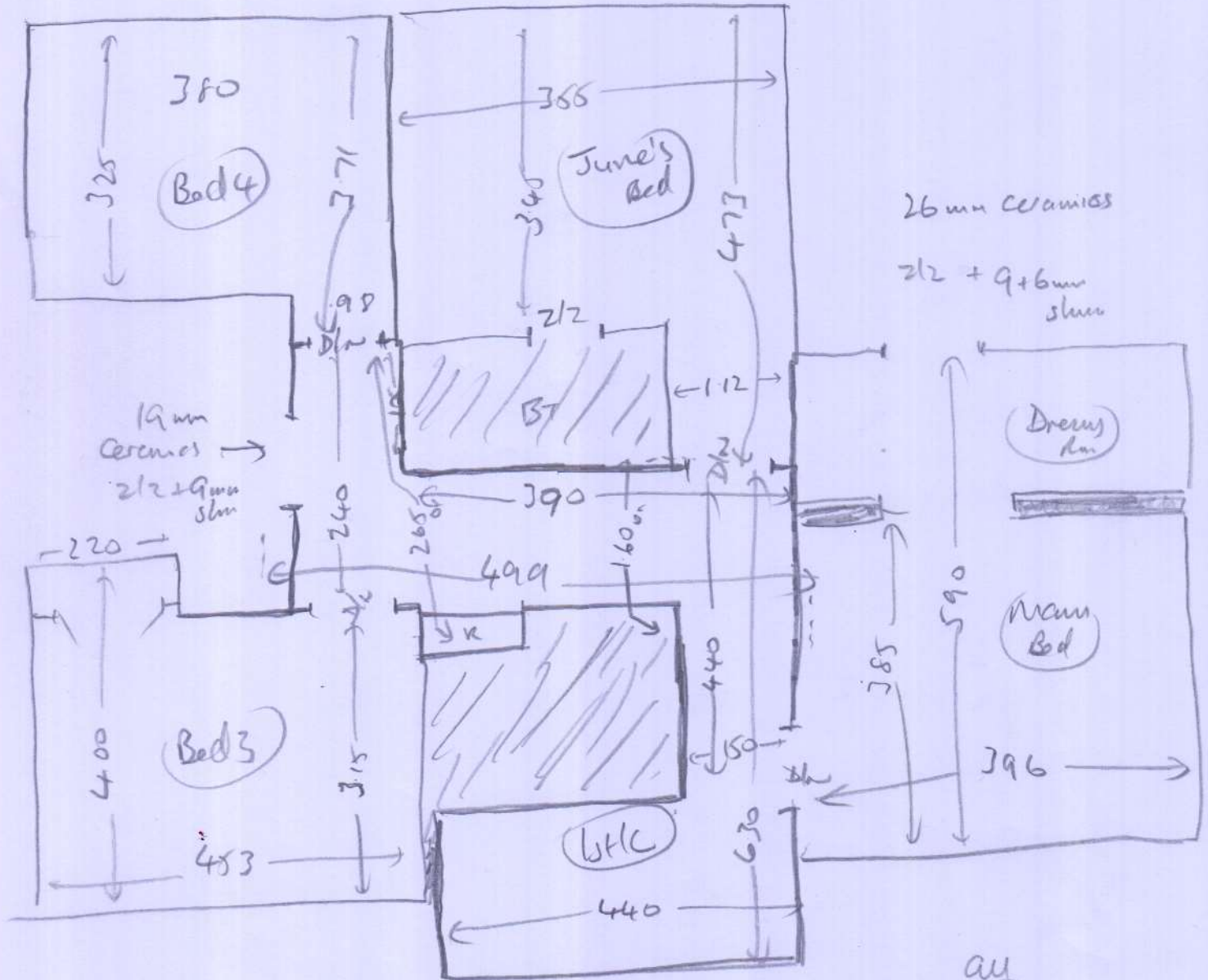

26mm ceramics  
2/2 + 9+6mm  
sill

19mm  
Ceramics  
2/2 + 9mm  
sill

all  
wood  
no ult  
needs to  
no mlt  
Permit holder  
10-4

Bottom stairs RUNNER

Riser 020 + 099 exact - runner - gap = 74cm  
 (14) 046 + 099 " - " " " = 74cm

3 of 3