

R17388

MRS R. GREENFIELD
8 LINDISFARNE ROAD
WEST WIMBLEDON
SW20 0NW

Ultima Fossil

855 x 5m

420 x 5m

COIR

2.00m x 1m

INTO EXIST
MAT WELL

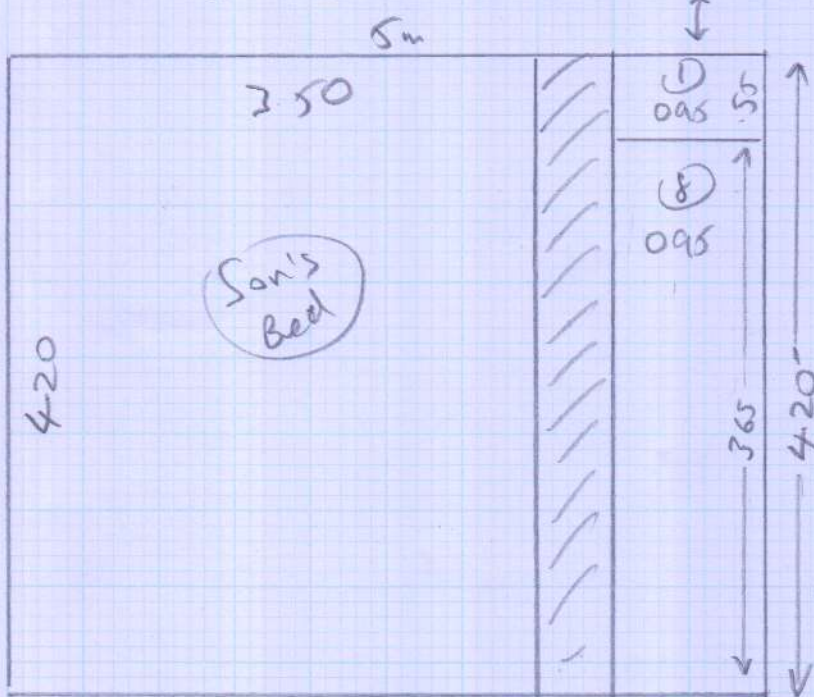

1 of 2

R 17388

MRS R. GREENFIELD
8 LINDSFARNE ROAD
WEST WIMBLEDON
SW20 0NW

Layout

2 of 2

Solid
wood
needs slo
11 slo stack

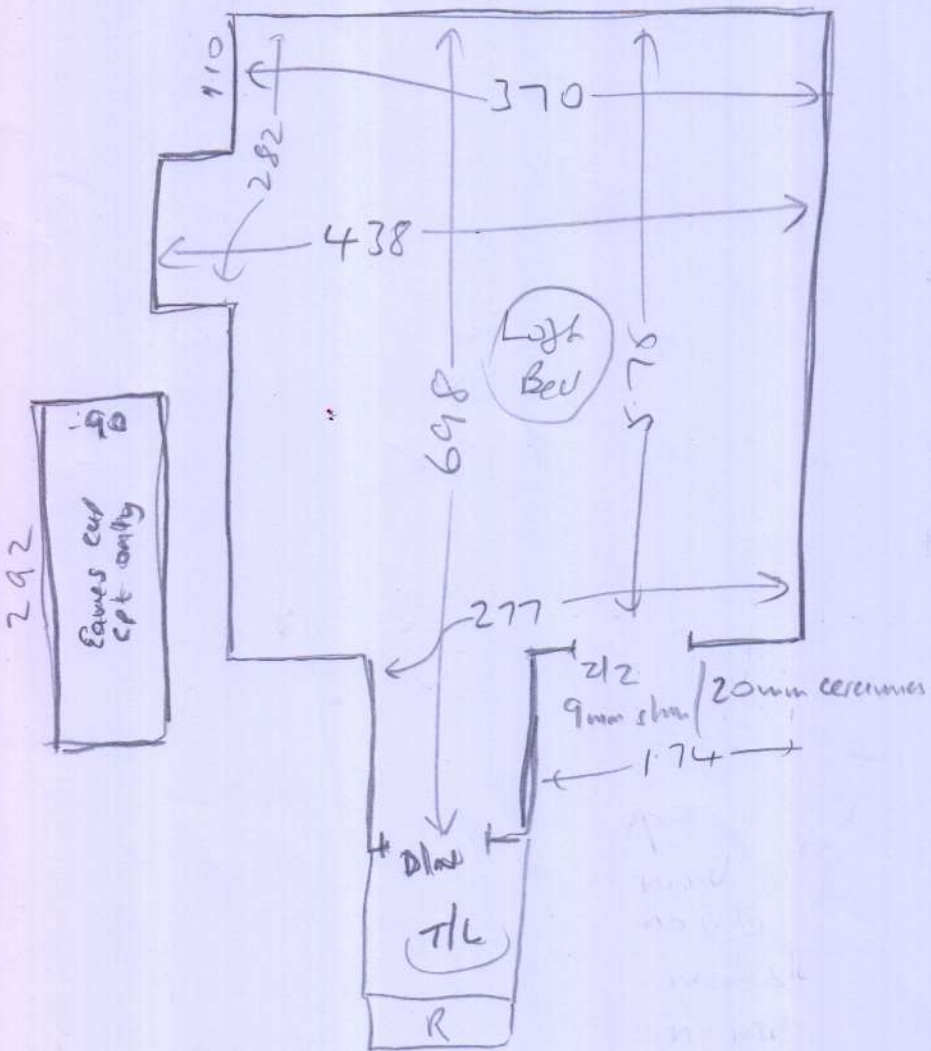
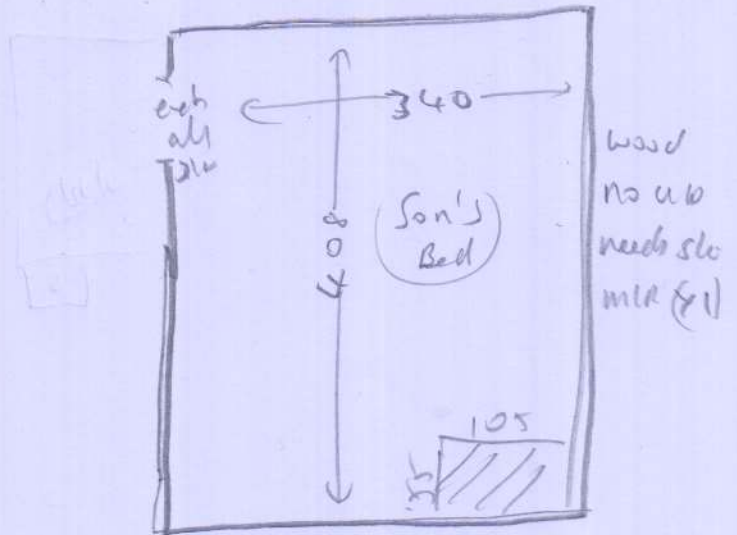

- + TL 1.16m x 0.95
- 1/4 land 1.04m x 0.88
- + (4) 0.45 x 0.87
- W1 0.70 x 1.05
- 1/4 land 1.17m x 0.88
- + (8) 0.45 x 0.87
- 1st TL 2.20m x 2.10 (4+ ext all din)

Car
1.95 x 0.90
into mat well
with ext mat