

R173AS

Job No: MR T. BEACON
 Name: 4 WEST SIDE COMMON
 Address: WIMBLEDON COMMON
 SW19 4TN
 Tel:
 Sheet: West End, Pumpkin

775 x 4m
 300 x 4m

EXISTING SLEDGE
 EXISTING STAIR RODS
 Fit 1/4 lands to under nosings

1 OF 2

R17395

MR T. BEACOM
 WEST LODGE
 4 WEST SIDE COMMON
 WIMBLEDON COMMON
 SW19 4TN

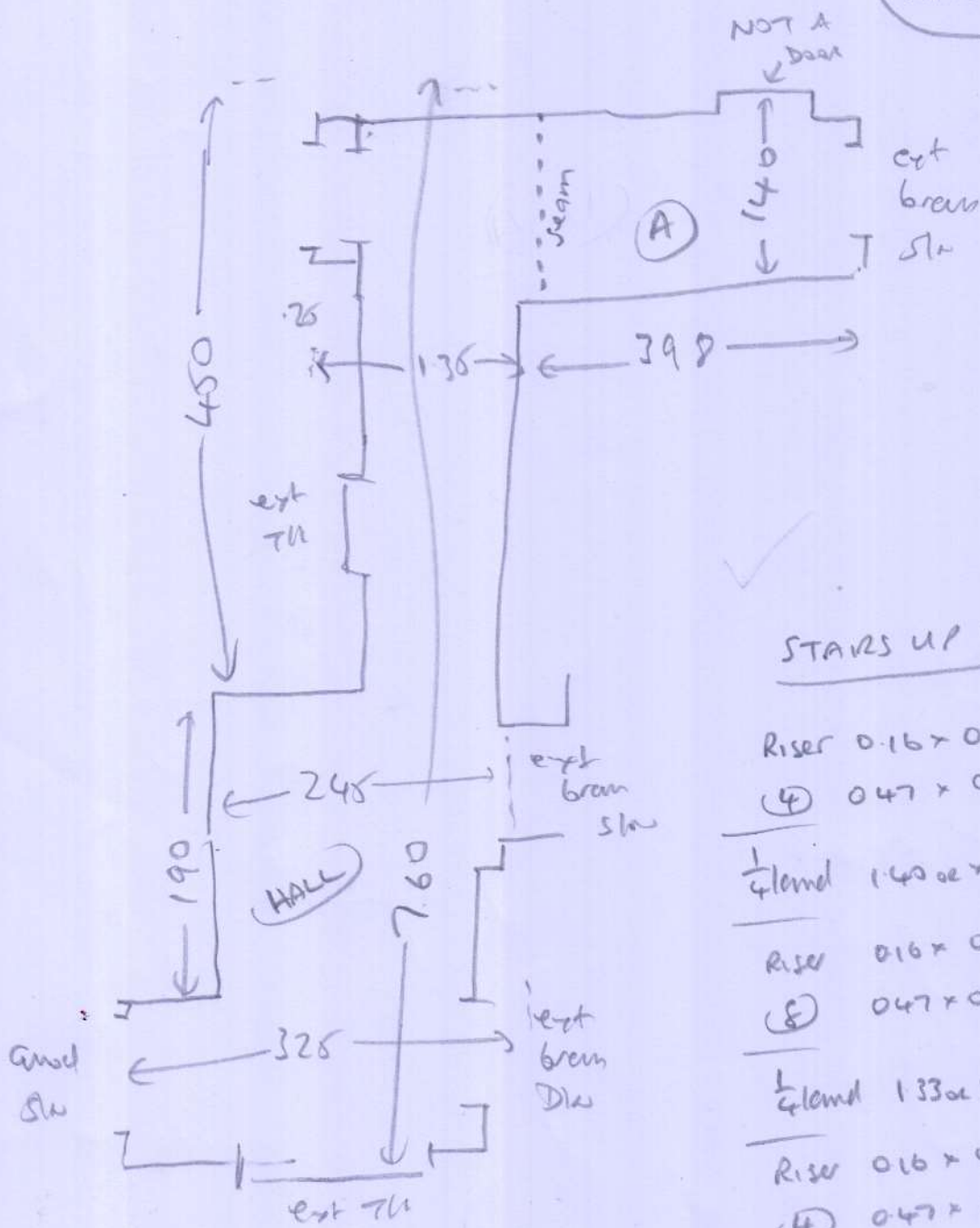

STARTS UP TO 1ST FL

- Riser 0.16 x 0.95 runner
- (4) 0.47 x 0.95 "
- 1/4 land 1.40 or x 1.15 Fully Fitted
- Riser 0.16 x 0.91 runner
- (8) 0.47 x 0.91 "
- 1/4 land 1.33 or x 1.20 Fully Fitted
- Riser 0.16 x 0.95 runner
- (4) 0.47 x 0.95 "
- 1/4 land 1.38 or x 1.15 Fully Fitted
- Riser 0.16 x 0.91 runner
- (2) 0.47 x 0.91 "

(2082)

Whipping & Binding Workshop Instructions



To: **Kasias Carpets Ltd** 07825 156676
 Branch: Raynes Tel: 020 8947 7522 E:raynesbranch@mr-carpet.co.uk
 Branch Contact: John Cresswell

Customer Name: **Tim Beacom** Please quote on invoice

Job No: **R17395** Please quote on invoice

R17395
 Beacom

Description of Carpet: **West End, Paraiba**

Carpet Finish: **Blind Binding SIDES ONLY**

Number of Pieces: **4**

Sizes to be cut to: (if applicable) **Already cut runners 4.20 x 0.91m, 1.30 x 0.91m, 2.25 x 0.95m, & 2.25 x 0.95m**

Runner Lengths for Taping: **Please check before sewing** 4.20m, 1.30m, 2.25m, & 2.25m

Date for collection: **Weds 9/11/16** Required back by: **2 days later**

Collection From: **Warehouse** Return To: **Warehouse**

If Tape Selected	Supplied By	Select Supplier (if Appli
Colour of tape: Calibra 3050	Size of Tape:	11m split in half Amount Visible on Top: none
If Whipping:		
Colour of Whipping:		

As discussed, the 12cm wide tape to be split in half to do the blind binding on both sides of runners

Sewing charges authorised - Please note only charges authorised in writing will be paid on invoice

Materials	Description	Quantity	Unit Cost	Total
Whipping	Under 3m x 3m		£2.00	
	Over 3m x 3m		£2.30	
Standard Taping	Labour Only Under 3m x 3m		£5.00	
	Labour Only Over 3m x 3m		£6.00	
Double Taping	Labour Only Under 3m x 3m		£7.50	
	Labour Only Over 3m x 3m		£8.50	
Faux Suede & Leather	Labour Only Under 3m x 3m		£6.00	
	Labour Only Over 3m x 3m		£7.00	
Mitres Cotton	Per Corner		£2.50	
Mitres Leather	Per Corner		£4.00	
Blind Stitching	38mm Tape Labour & Tape	22.00	£9.50	£209.00
Hidden Stitching	Additional cost per lin M to above prices (Enter the same quantity as tape quantity)		£1.00	

Materials & other charges	Description	Quantity	Unit Cost	Total
Quantity	Per Lin M		£1.00	
Padding	Per Lin M		£3.50	
Chenille Tape 120mm	Per Lin M		£3.00	
Chrome Tape 120mm	Per Lin M		£2.50	
Cotton Tape 70mm	Per Lin M		£3.00	
Cotton Tape CK 120mm	Per Lin M	11.00	£2.50	£27.50
Cotton Tape Calibra 120mm	Per Lin M		£3.50	
Cotton Tape HB 120mm	Per Lin M		£5.00	
Faux Leather 120mm	Per Lin M		£4.00	
Faux Suede 120mm	Per Lin M		£3.50	
Goblin GLV 120mm	Per Lin M		£2.50	
Jute 120mm	Per Lin M		£12.00	
Leather 120mm	Per Lin M		£2.50	
Pipeline	Per Lin M		£5.00	
Starline (Linen) LS 120mm	Per Lin M		£5.00	
Superstrong 120mm	Per Lin M		£2.50	
Slim 120mm	Per Lin M		£5.00	
Teakline 120mm	Per Lin M			
			Sub Total	£236.50
			VAT @ 20%	£47.30
			Total	£283.80