

Roll Breakdown – R17296

Charlie/Alan

This carpet is discontinued and there is no stock left – We can't afford any mistakes so please cut by hand on the floor as the roll sizes are tight

Sherborne SH10-21

13m x 4m Roll

Bed 3 – 5.00m x 4m

Plan – 7.80m x 4m – Cut Last

Total 12.80m x 4m Roll balance .20m (Waste)

17.50m x 5m Roll

Bed 5 – 8.00m x 5m

Playroom – 9.45m x 5m

Total 17.45m x 5m Roll balance .05m (Waste)

Bedroom 2 - 6m x 4.30 balance of previous house

Bed 4 – 4.15 x 5m balance of previous house

MEASURE TWICE – CUT ONCE

Job No: R17296
 Name: Elving + Co.
 Address: (RH PLOT BEDWIN BLICK)
 Tel:
 Sheet:
 of: 1/3

Top Floor

FRONT
←

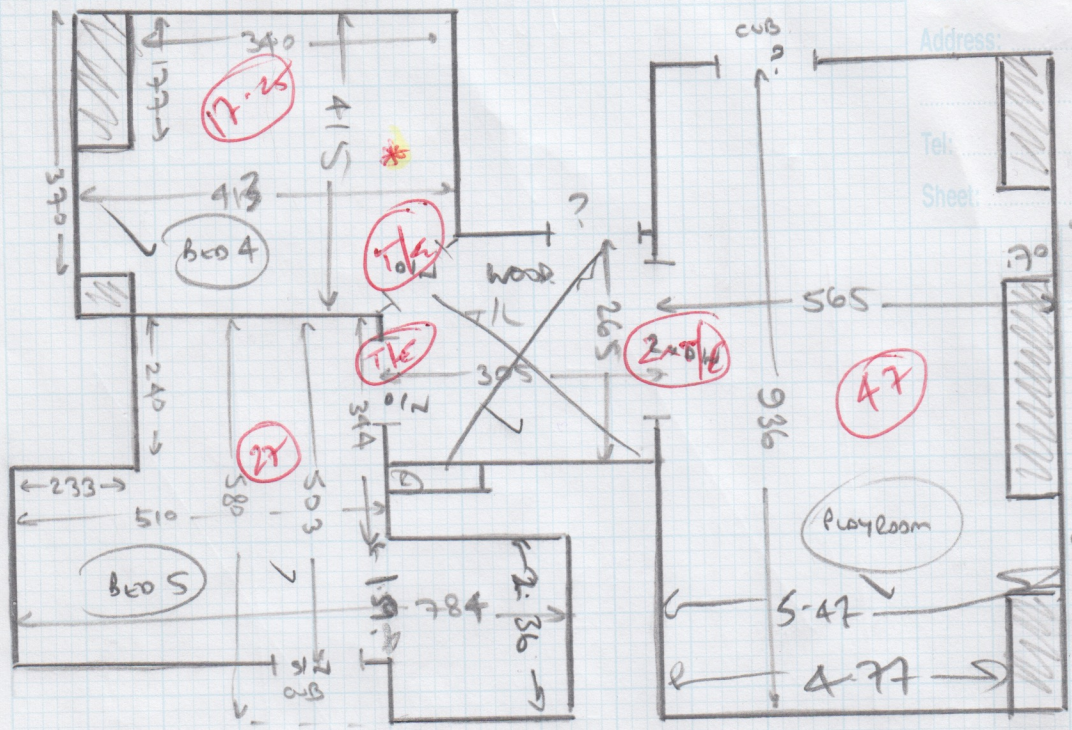

- TOP STAIRS
- ✓ listed 5 e 42 87
 - ✓ 1/4 110 90
 - ✓ 4 e 43 87
 - ✓ 1/4 110 90
 - ✓ 5 e 42 87

1st Floor

FRONT
←

NO JOINT ON
LANDING

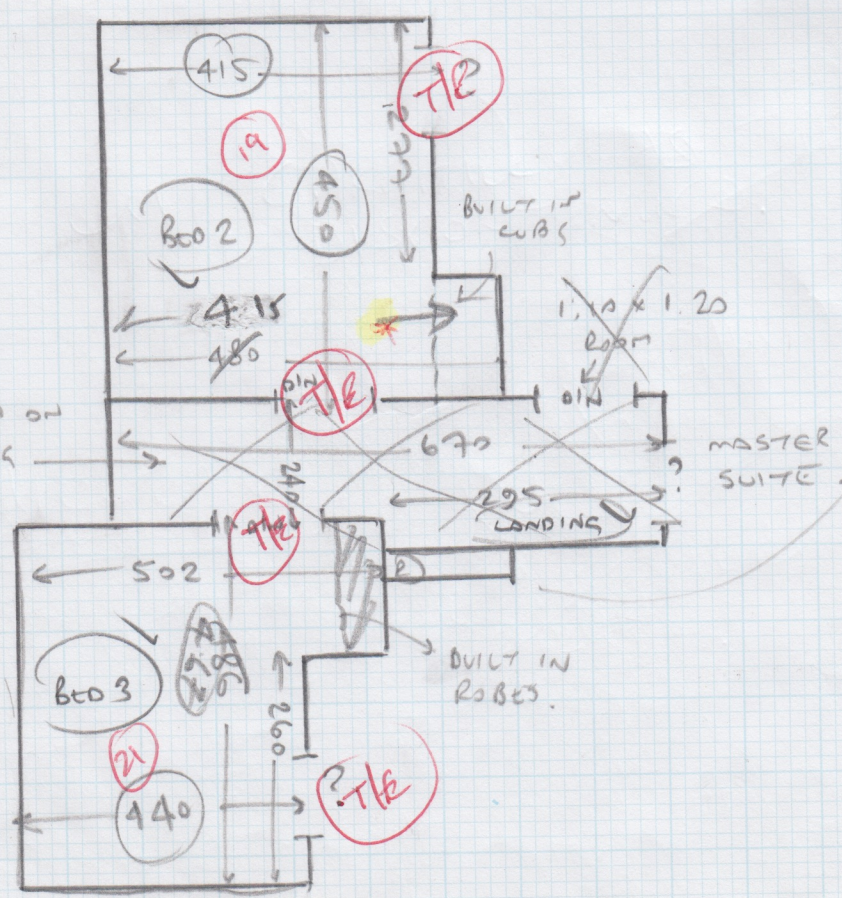

- MAIN STAIRS
- ✓ listed 5 e 42 87
 - ✓ 1/4 107 87
 - ✓ 4 e 42 87
 - ✓ 1/4 106 92
 - ✓ 6 e 42 87

* z la w/h.

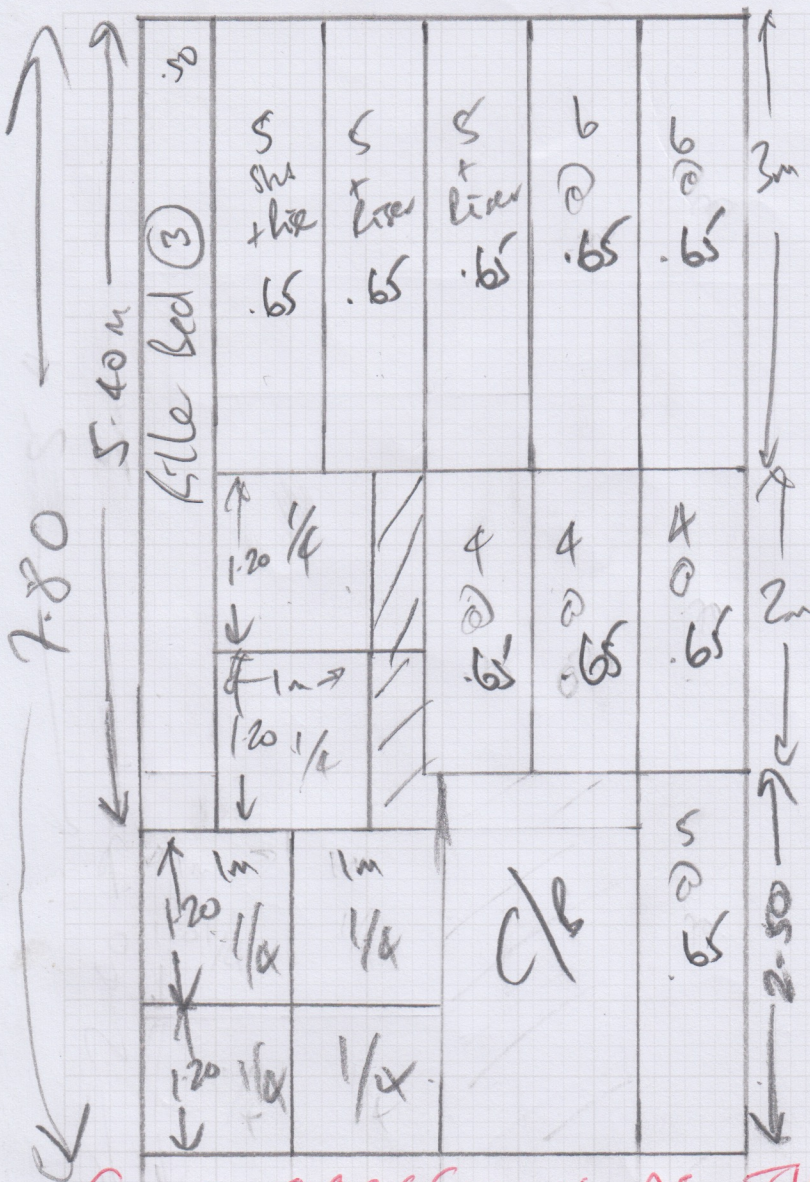

mrcarpet
 Job No: R17296.
 Name: Elking + Co
 Address: Red Roofs R/H
 Coombe Hill Rd.
 Tel: KT2 7DU.
 Sheet:

213

Bed (3) 5m x 4m
 7.80 x 4m
 12.80 x 4m = 51.20m²

15 pieces to whip

CUT CAREFULLY AS THIS CARPET IS DISCONTINUED.

65mm Whipping

- Shs 3 @ 5 + 1/2. 3m x .65 = 18m
- 2 @ 6 Shs. 3m x .65 = 12m
- 3 @ 4 Shs 2m x .65 = 12m
- 1 @ 5 Shs. 2.50 x .65 = 5m

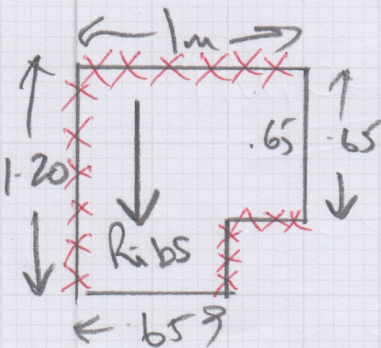

Cut 6 x 1/4 Landing = 18m.
 for whipped edges Only
 xxx whip edges marked xxx.

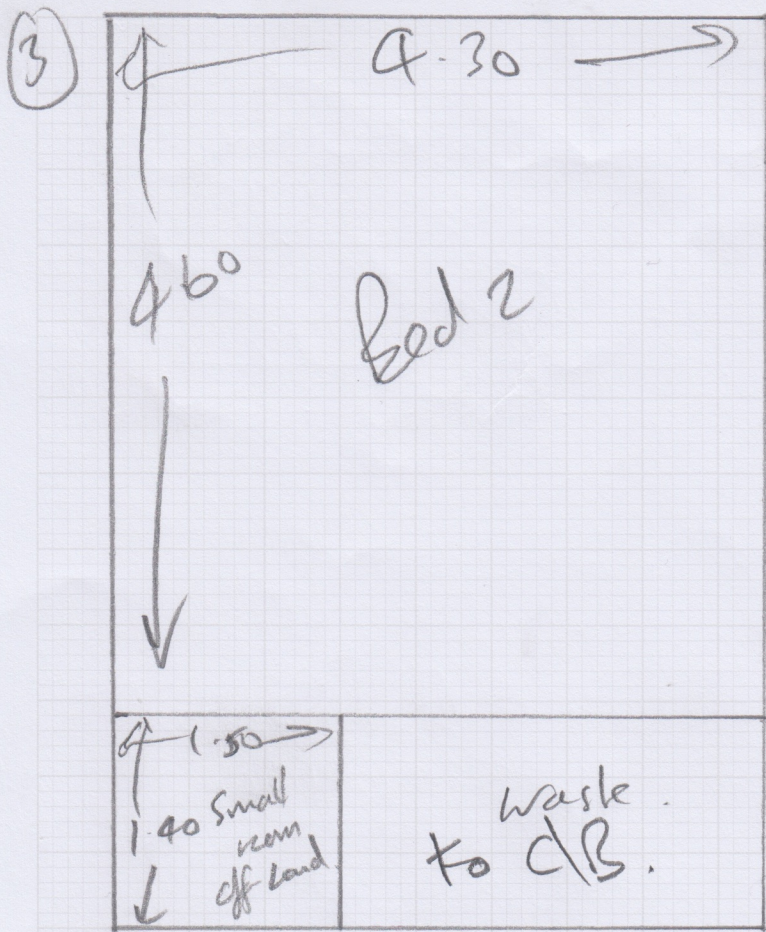

mrcarpet

Job No: R17296

Name: Michael Elling

Address: Red roofs R/H. Coombe Hill Rd

Tel:

Sheet: KT2 7DU

3/3

Customers own Carpet. IN H 4

Plan ③ 6 x 4.30

" ④ 4.15 x 5m

46.55m²

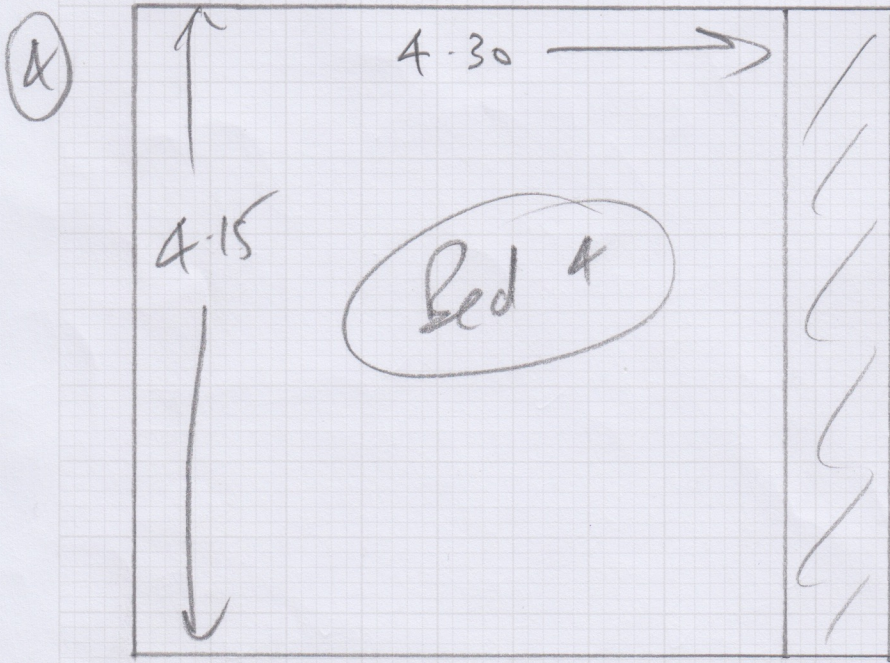

Media Room

Play room Top Floor.

9.45 x 5m

Beds 8.00 x 5m

42.60m²

IMPORTANT

CUT VERY CAREFULLY AS THIS CARPET IS DISCONTINUED.

Whipping & Binding Workshop Instructions



To: Kasias Karpets Ltd **07825 156676**
Branch: Raynes Tel: 020 8947 7522 Raynesbranch@mr-carpet.co.uk
Branch Contact: David

Customer Name: Elling & Co **Please quote on invoice**

Job No: R17296 **Please quote on invoice**

Description of Carpet: Beige natural loop

Carpet Finish: Whipping SIDES ONLY

Number of Pieces: 15

Sizes to be cut to: (if applicable) All cut to runners/landings

Runner Lengths for Taping: **Please check before sewing**

Date for collection: 23rd March **Required back by:** 27th March

Collection From: Warehouse **Return To:** Warehouse

If Tape Selected	Supplied By	Select Supplier (if Appli
Colour of tape:	Size of Tape:	Amount Visible on Top:
If Whipping:		
Colour of Whipping: Match to carpet		

Special Instructions

Sewing charges authorised - Please note only charges authorised in writing will be paid on invoice

Materials	Description	Quantity	Unit Cost	Total
Whipping	Under 3m x 3m	65.00	£2.30	£149.50
	Over 3m x 3m		£2.50	
Standard Taping	Labour Only Under 3m x 3m		£6.00	
Double Taping	Labour Only Under 3m x 3m		£8.50	
Faux Suede & Leather	Labour Only Under 3m x 3m		£7.00	
Mitres Cotton	Per Corner		NOT APPLICABLE	
Mitres Leather	Per Corner		NOT APPLICABLE	
Blind Stitching MACHINE	38mm Tape Labour & Tape		£8.00	
Blind Stitching HAND SEWN	38mm Tape Labour & Tape		£10.50	
Hidden Stitching	Additional cost per lin M to above prices (Enter the same quantity as tape quantity)		NOT APPLICABLE	

Materials & other charges

Quantity	Description	Quantity	Unit Cost	Total
	Padding		£1.00	
	Chenille Tape 120mm		£4.00	
	Chrome Tape 120mm		£3.50	
	Cotton Tape 70mm		£3.00	
	Cotton Tape CK 120mm		£3.50	
	Cotton Herringbone HB 120mm		£4.00	
	Faux Leather 120mm		£5.50	
	Faux Suede 120mm		£5.50	
	Goblin GLV 120mm		£4.00	
	Jute 120mm		£3.00	
	Leather 120mm		£12.50	
	Pipeline		£3.00	
	Starline (Linen) LS 120mm		£5.50	
	Superstrong 120mm		£5.50	
	Slim 120mm		£3.00	
	Teakline 120mm		£5.50	
			Sub Total	£149.50
			VAT @ 20%	£29.90
			Total	£179.40