



mrcarpet  
DESIGNS FOR FLOORS  
[www.mr-carpet.co.uk](http://www.mr-carpet.co.uk)

David Guyan

# RED ROOFS

---

Thursday, 13 April 2017

3 Issues Identified

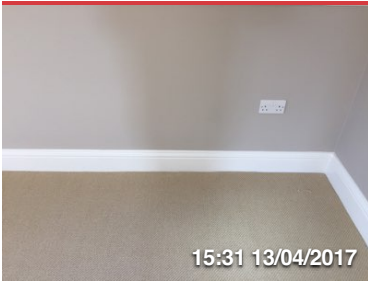

---

**TOP BED. TIDY EDGE ON RIGHT HAND WALL WHERE IT LOOKS LUMPY ON THE GRIPPER**

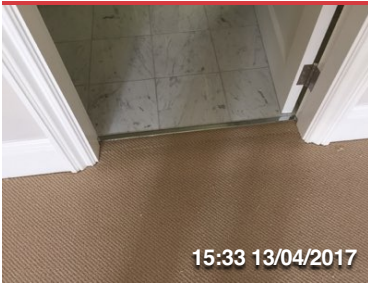

---

**STRETCH CARPET INTO DOOR BAR WHERE IT'S LUMPY. IF NECESSARY STICK CARPET DOWN TO UNDERLAY WITH SPRAY.**



---

**BASEMENT FLIGHT REMOVE BLACK TEMPORARY PINS. ALSO PUT SILVER PIN IN EACH CORNER OF ALL ¼ LANDINGS TO STOP FLAPPING.**