

R 17298  
 MRS H SEYMOUR  
 47 DORA ROAD  
 NIMBLETON  
 SW19 7EZ  
 Tel: Heather Twint 42  
 Sheet: HEA 210  
 ← 7.10 + 5m  
 ↙ 5.35 + 5m  
 ↘ 3.60 + 5m

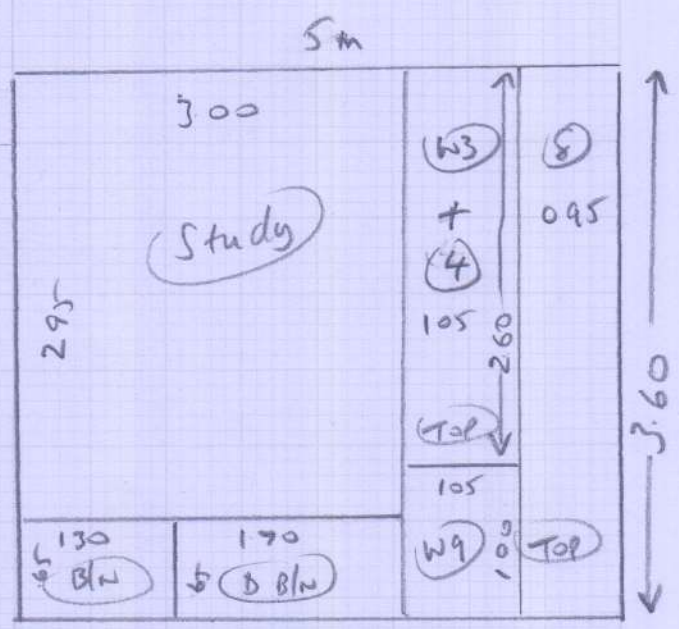
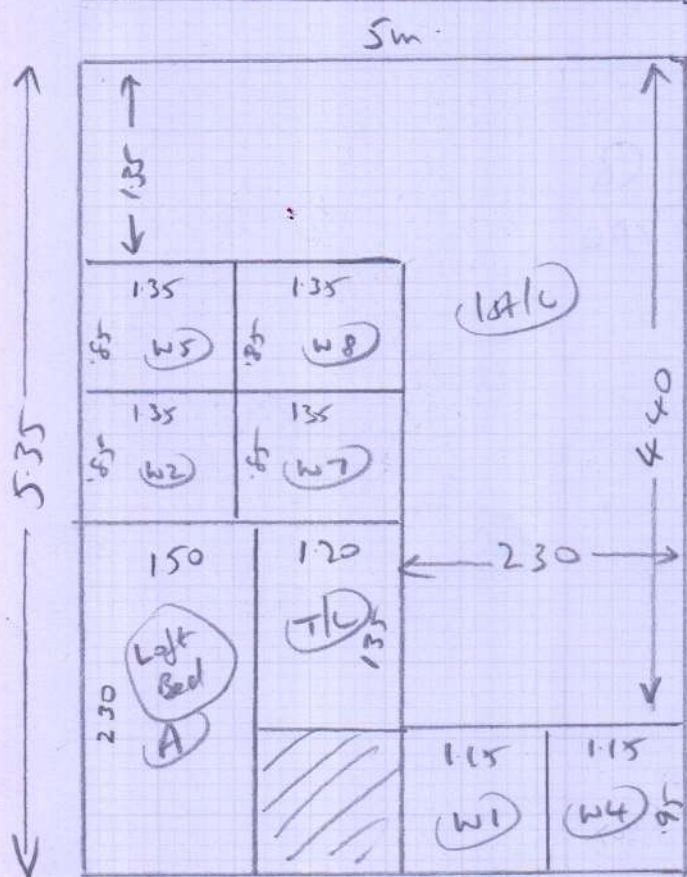

(1 of 3)

R17298

MRS H REYMOUR

47 DORA ROAD

SW19 7EZ

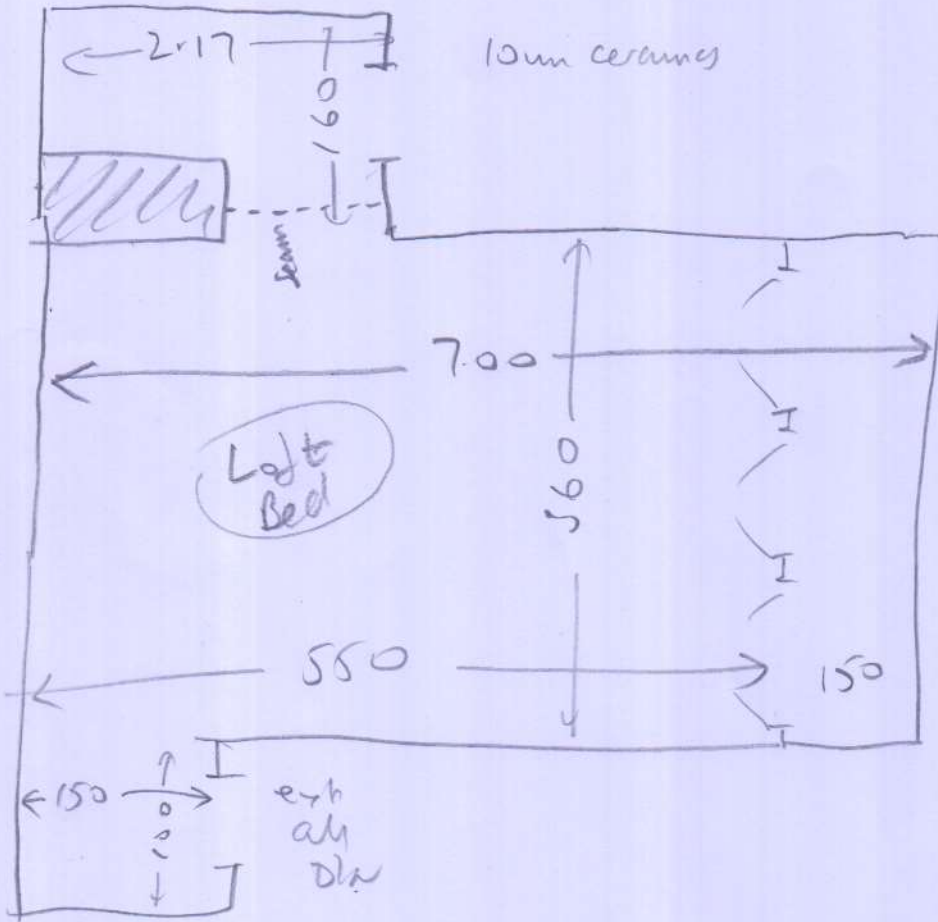

wood  
(chipboard)  
w/c cut  
ext side (20'')  
MIP (x2)

(20P3)

R17298

MRS H Seymour  
47 DORA ROAD  
SW19

TOP STAIRS

T/L	1150x095	(ext ah DW)
(8)	044x083	
W1	065x100	
W2	073x118	
W3	068x080	
(4)	044x078	

wood  
ultrixox  
ext sledge

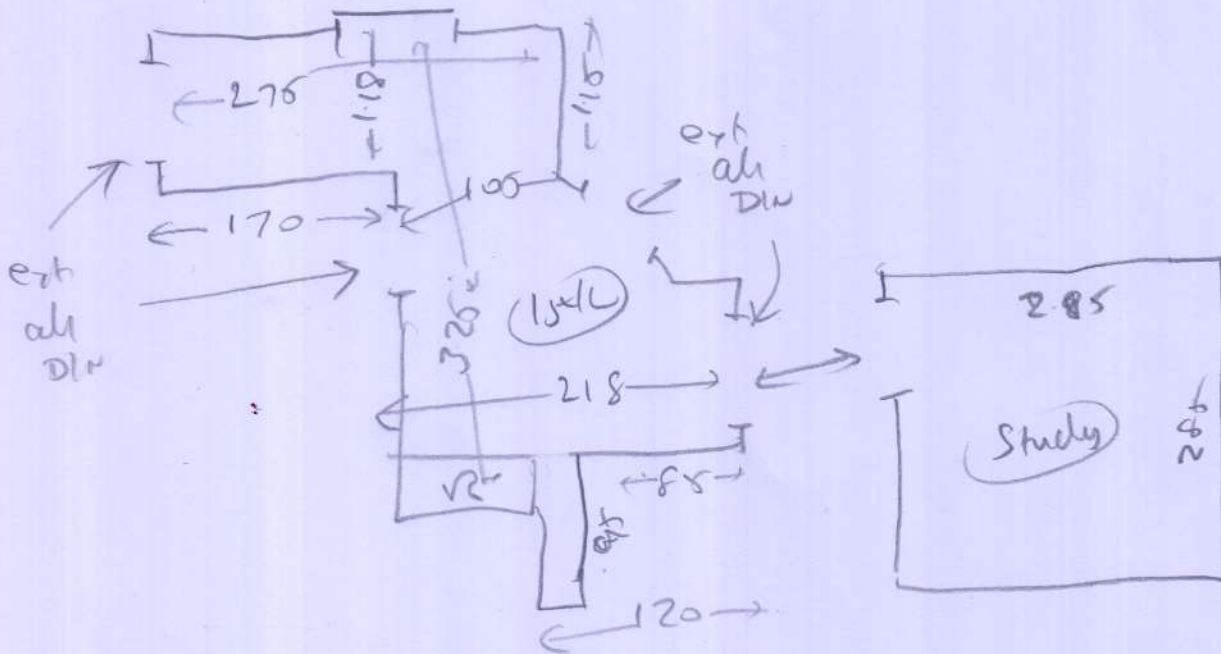

(5)	043x040	
W4	067x108	W7 076x105
W5	073x125	W8 076x125
W6	071x087	W9 069x086
(4)	044x098	B/LN 045x120
		D/B/LN 050x160

(30P3)