

R17466
 MISS D Chadderton
 47 Trewma Road
 SW20 8RD

Top stairs
 ←
 Bottom stairs
 ↑

- T/L 086 x 073 (ext and sledge)
- ① 045 x 068
- W1 059 x 083
- W2 067 x 103
- W3 065 x 077
- ⑤ 045 x 072
- W4 060 x 087
- W5 069 x 105
- W6 062 x 073
- ① 046 x 068
- W7 059 x 085
- W8 067 x 105
- 1st LC 14802 x 232
- ① 044 x 090
- W9 067 x 110
- W10 078 x 122
- W11 068 x 078
- ⑩ 043 x 074
- Bln 047 x 095

EXISTING sledge

(20F3)

R17466
 Miss D. Chadderton
 SW20 PRD

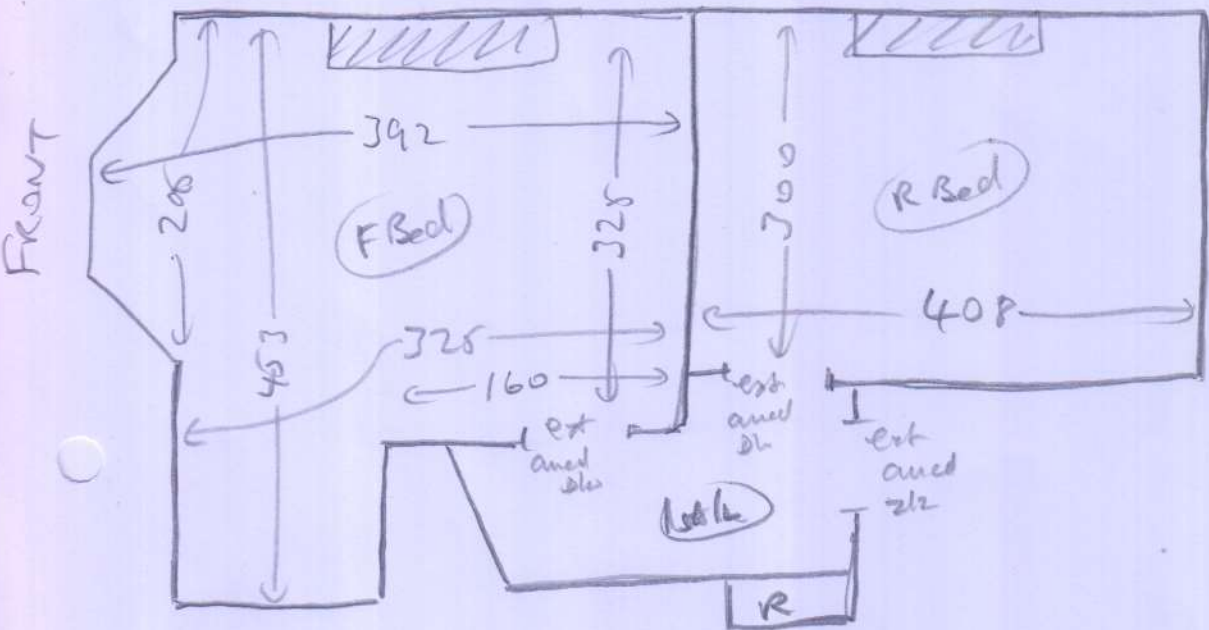

wood
 ext sledge
 mlf x3
 (large robe)

wood
 ext sledge
 mlf (x1 1/2)

(3 or 3)