

R 17475

MR. A. PIKE
138 WORPLE ROAD
WIMBLEDON
SW19 4JF

Silk Touch SLK 336

- 660 x 4m
- 1.60 x 4m
- 2.50 x 4m
- 1.70 x 4m

EXISTING SLEDGE
EXISTING DOOR BARS ON TL
FIT NEW DOOR BARS ON
15K/L

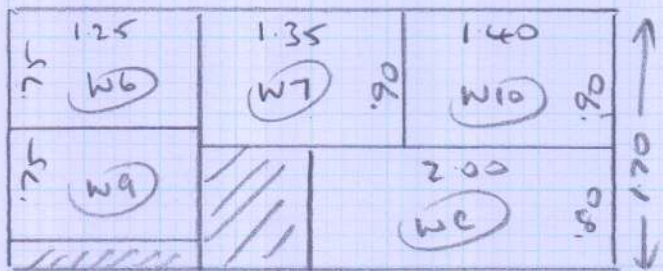
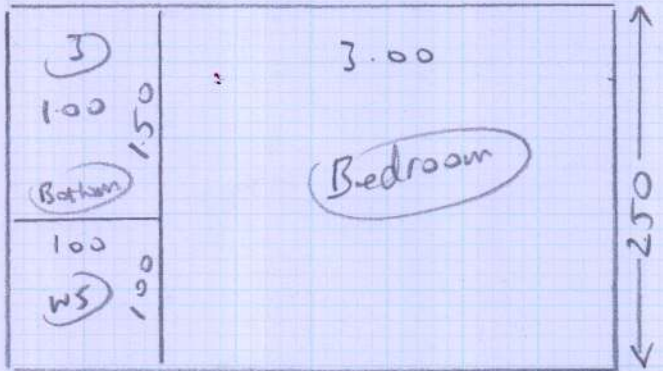
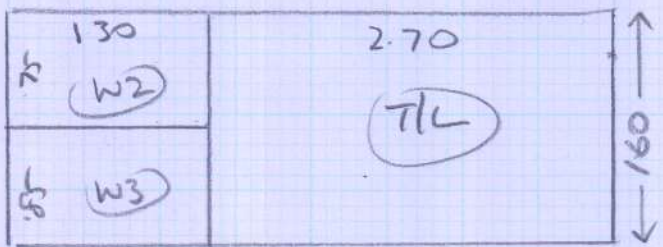

TOP 2

R17475
 MR A PIKE
 138 WOODLE RD
 WIMBLEDON
 SW19 4JF

Top stairs

- T/L 150 on + 260 (3 exist ds)
- W1 060 x 092
- W2 065 x 118
- W3 078 x 119
- W4 063 x 082
- (4) 047 x 078
- W5 060 x 092
- W6 064 x 117
- W7 080 x 120
- W8 062 x 082
- (2) 046 x 078

1st fl: see plan

Bottom stairs

- (3) 047 x 084
- W9 066 x 103
- W10 074 x 125
- W11 072 x 085
- (9) 043 x 084

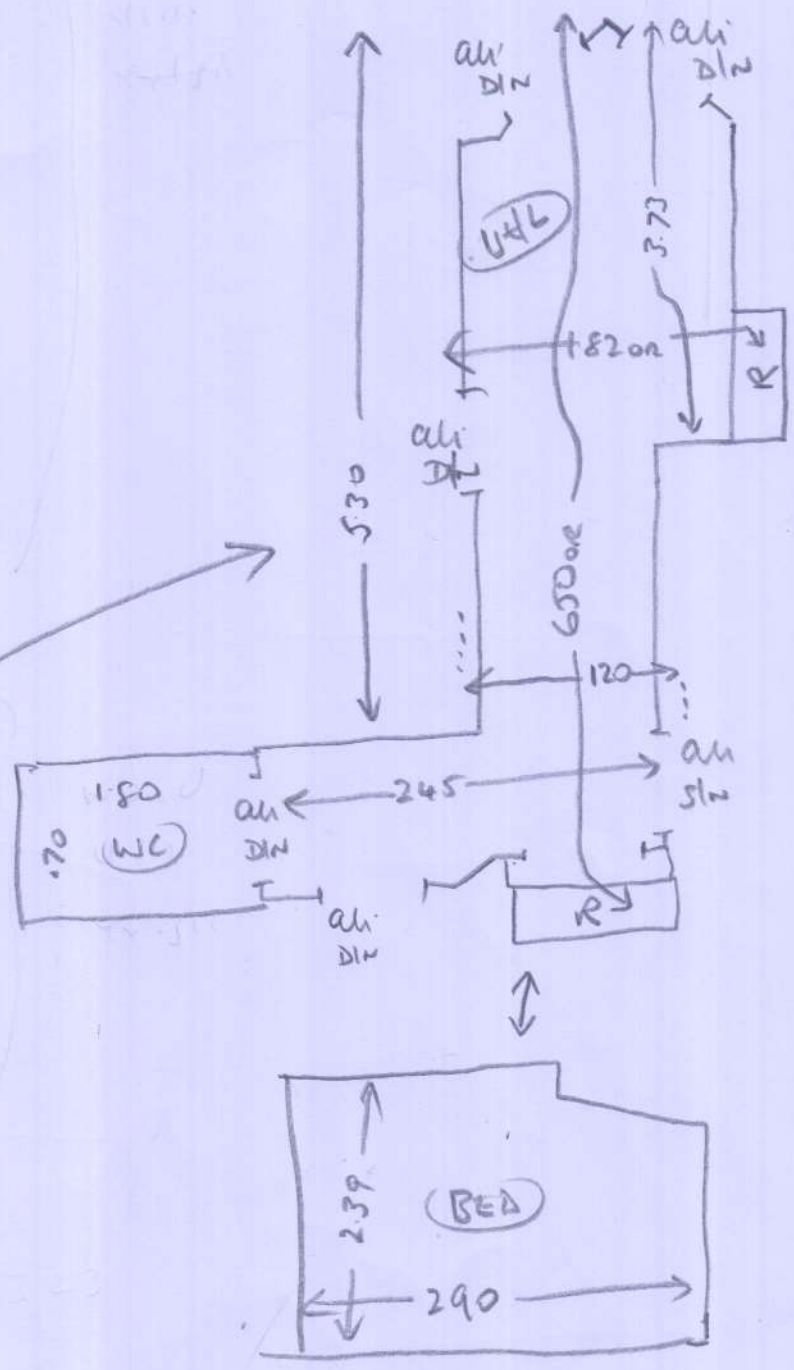

(2 of 2)