

R17501

Job: MRS D KARMEL
 Name: 1 ALMER ROAD
 Address: R. PARK
 SW20 OEL
 Tel:
 Sheet: of
 HAVANA HAV 02
 655 x 5

9 cans of spray allowed for risers, as discussed

(1 or 2)

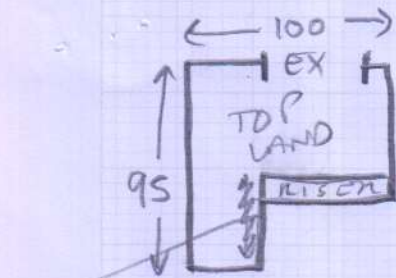

- 9x STAIRS = 43x71
- W1 = 56 x 81
- W2 = 63 x 98
- W3 = 63 x 68
- 1x STAIR = 43x69 - IS ACTUALLY A BIN, BUT DO CPT IN SAME FINISH AS THE CURRENT

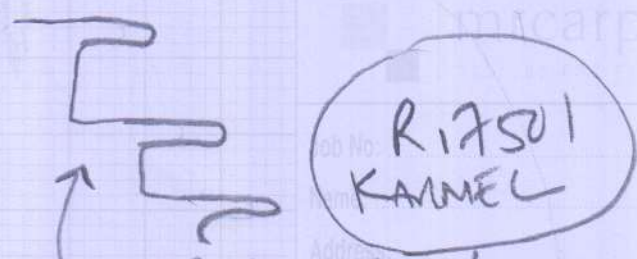

- SISAL UPST!
- VERN LONG RISERS
- NO FURN
- SILVER STAIRS

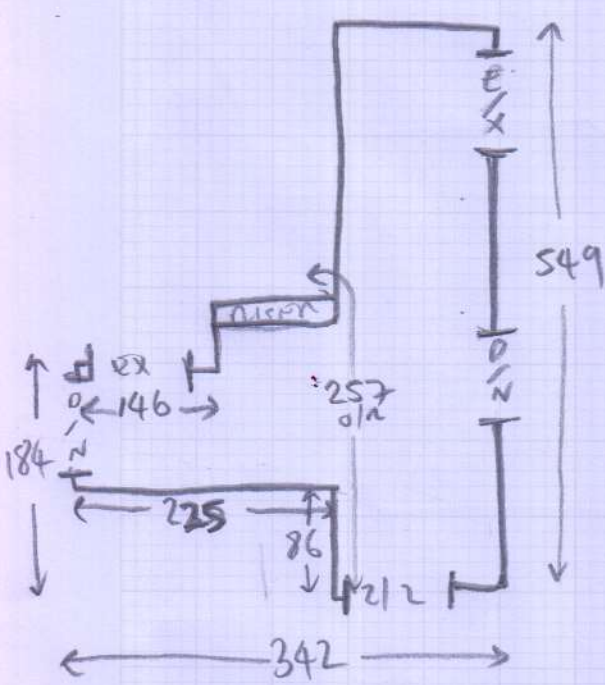

- 11x STAIRS = 43x86
- 1/4 LAND = 112 o/a x 91

- Bin 1 = 43x86
- Bin 2 = 45x86

FINISH BINS SAME AS EXISTING

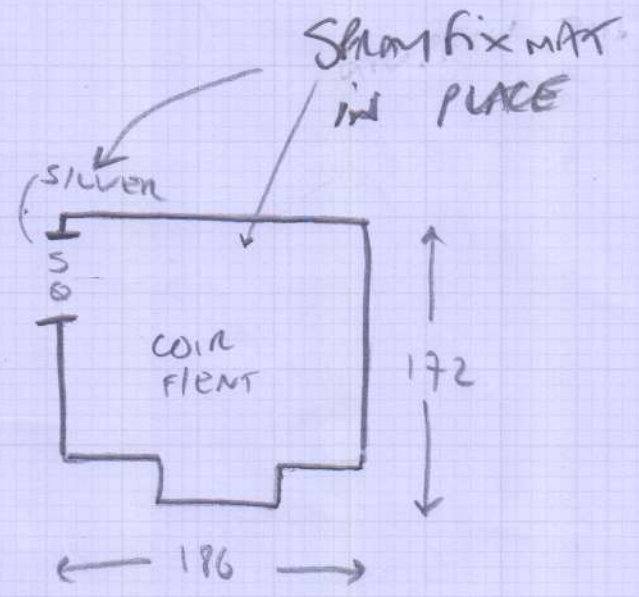

(20R2)