

R17537
 Anonkwa
 27 MAR 2016
 SW 17 7/2

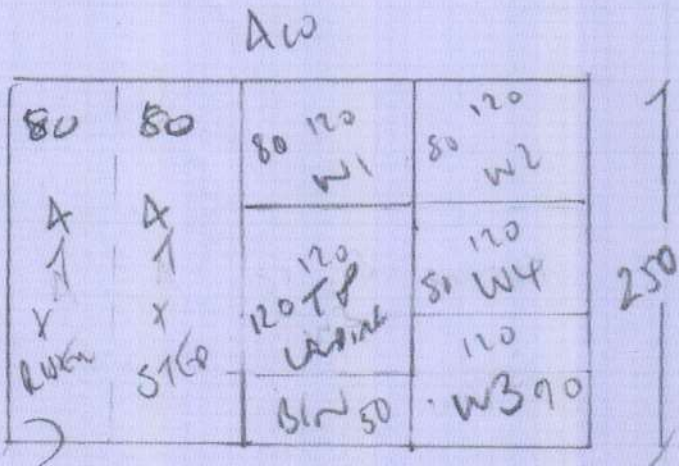

NATURAL SHADES PINEAPPLE
 COLOR EARTH

250 x 400

10m²

TEMPERATURE and SITE
 To becom HUMIDUS

T/L - Fully butted to under noising

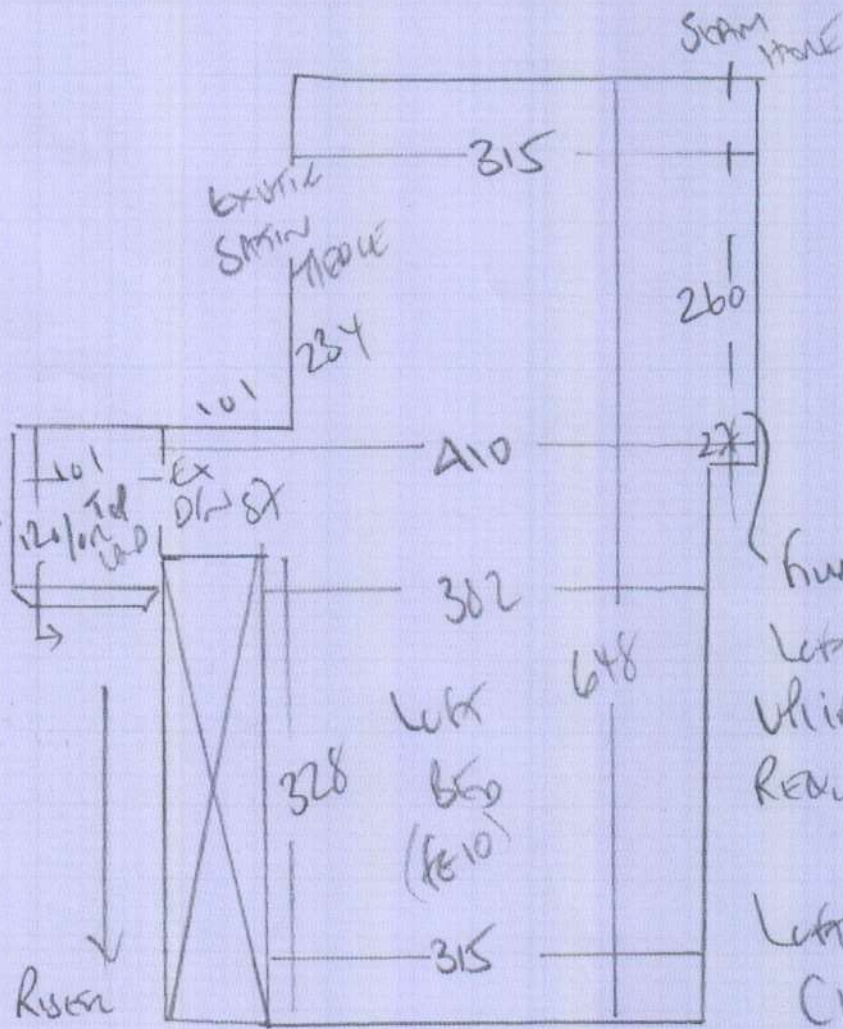

R17537
 ANONOUS
 27 MANDRAKE (L)S
 SWIT 712

Runner
 Left Bes
 Utilize SSM on top frame (Stroke)
 REQUIRES NEW STROKE

Left Bes
 CHABIS Coral Stone
 130107 665 x 400
 26.60 m²

Runner
 20 x 78
 87

47 x 82

w1 65 x 78

w2 68 x 110

w3 90 x 110

w4 60 x 73

17

46 x 76

DN 45 x 100

Fix AS beam

EXISTING SIZES ARE:-

WHITLEDG Runner w1 60 x 60

w2 60 x 87

w3 75 x 85

w4 55 x 57

2 Runners 120 x 180

280 x 180

CANNES - Coral Panel A12

1) FIX SIDE BEZEL 2) WHITLEDG EDGES