

PART 2

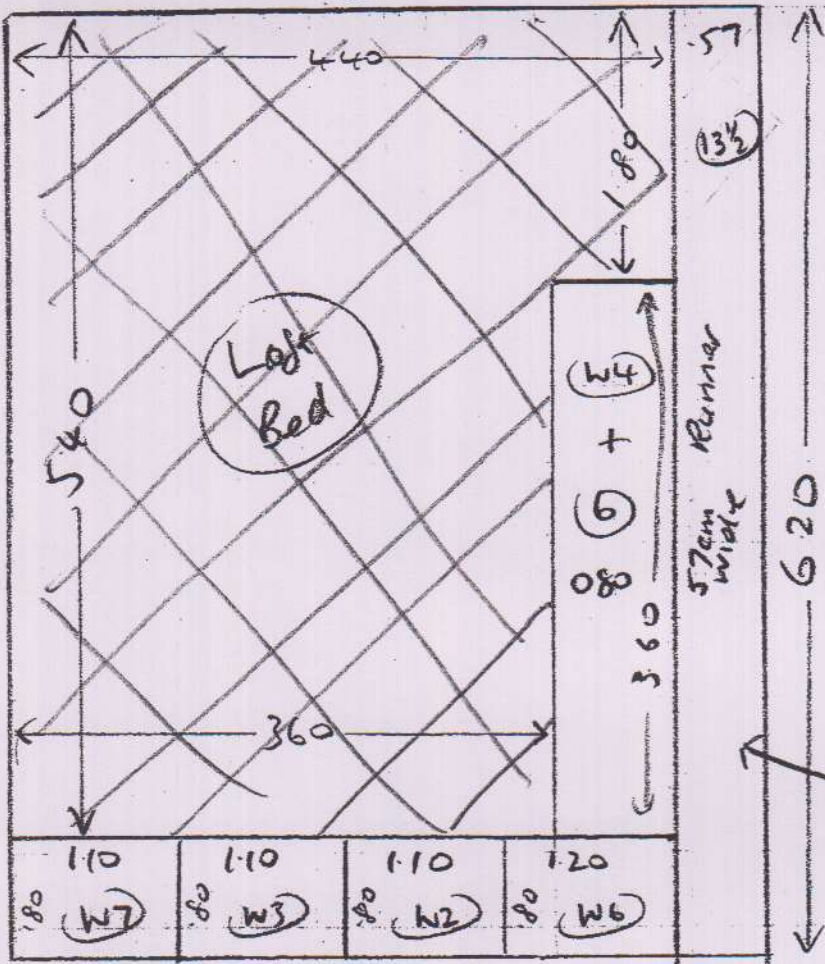

R17573

MRS C. DEVINE
27 HAVELOCK RD
WIMBLEDON
SW14 8HE

Boston Bos 024

620 x 5m

3.15 x 5m

Runner
57cm WIDE
SEND FOR
TAPING

NOTE

ON 1st land, cut
the existing vinyl at
the bathroom door back
so that the existing
LEDGE fits under
the
door

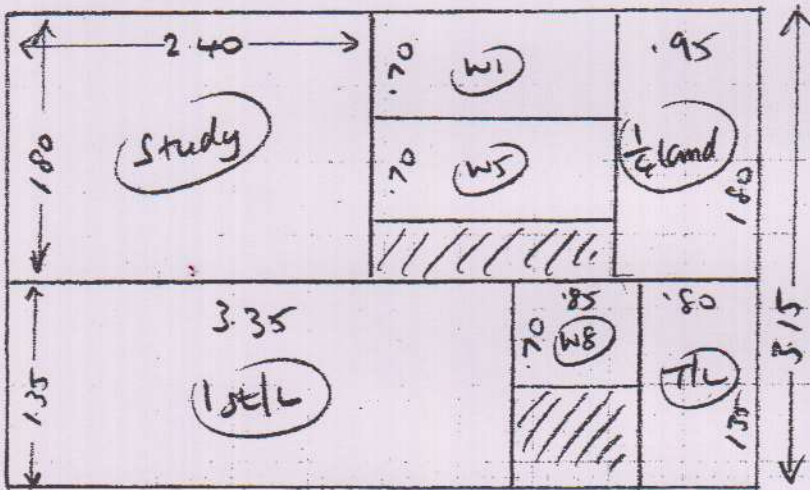

Part 2 (Billy)

Fit Study,
landings + stairs
inc runner

(10R2)

R17573

DAVINE

T/L 1.1602 x 0.71 (S/N)

W1 055 x 0.75

W2 057 x 0.93

W3 069 x 0.99

W4 058 x 0.67

(6) 048 x 0.67

W5 055 x 0.73

W6 057 x 0.94

W7 068 x 0.99

W8 056 x 0.67

STAIRS
TO

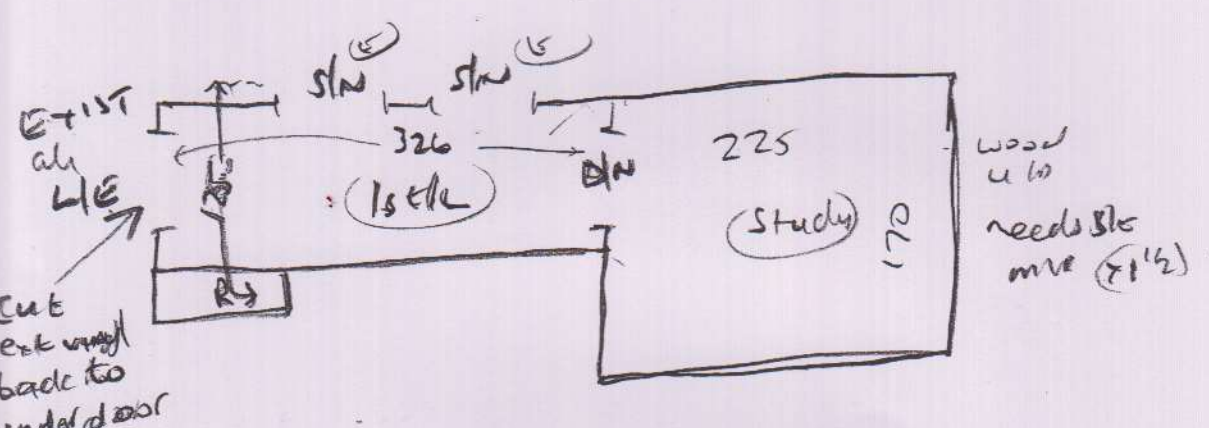

1/4 land (filled to under nosings) 104 x 083 ← Fit to under nosings

Bottom Stair Runner → (R175 + 13 stairs) (13) 045 x 057 Run (6.20 x 5.70m)

(20R2)

(BILLY)