

R17573

MRS C DEVINE  
27 HAVELOCK RD  
WIMBLEDON  
JULIA BHE

Boston 305 024

620 x 570

3.15 x 570

Runner  
57cm wide  
SEND FOR  
TAPING

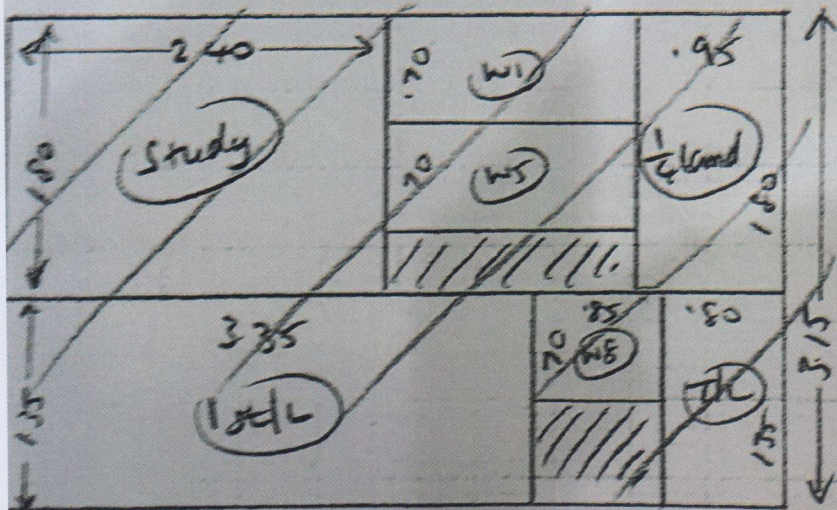

PART 1 (ALAN)  
CUT RUNNER ONLY

100%

# Whipping & Binding Workshop Instructions

To: **Kasias Carpets Ltd**

07825 156676

Branch: Select Branch

Branch Contact: Select Contact

Customer Name: Devine

Please quote on invoice

Job No: R17573

Please quote on invoice

Description of Carpet: Boston, BOS 024

Carpet Finish: Top Taping SIDES ONLY

Number of Pieces: 1

Sizes to be cut to: (If applicable) Already cut 6.20 x 57cm

Runner Lengths for Taping: Please check before sewing 6.2

Date for collection: 25 May 2017

Required back by: 30 May 2017

Collection From: Warehouse

Return To: Warehouse

If Tape Selected

Supplied By: Select Supplier (if Appli

Colour of Tape: HB 3232

Size of Tape: 4"

Amount Visible on Top: 2"

If Whipping:

Colour of Whipping:

Special Instructions

Sewing charges authorised - Please note only charges authorised in writing will be paid on invoice

| Materials                 | Description   | Quantity       | Unit Cost | Tc |
|---------------------------|---|----------------|-----------|----|
| Whipping                  | Under 3m x 3m   |                | £2.30     |    |
|                           | Over 3m x 3m  |                | £2.50     |    |
| Standard Taping           | Labour Only Under 3m x 3m   | 13.00          | £6.00     |    |
| Double Taping             | Labour Only Under 3m x 3m   |                | £8.50     |    |
| Faux Suede & Leather      | Labour Only Under 3m x 3m   |                | £7.00     |    |
| Mitres Cotton             | Per Corner  |                |           |    |
| Mitres Leather            | Per Corner  | NOT APPLICABLE |           |    |
| Blind Stitching MACHINE   | 38mm Tape Labour & Tape   | NOT APPLICABLE |           |    |
| Blind Stitching HAND SEWN | 38mm Tape Labour & Tape   |                | £8.00     |    |
| Hidden Stitching          | Additional cost per lin M to above prices<br>(Enter the same quantity as tape quantity) | NOT APPLICABLE | £10.50    |    |

## Materials & other charges

| Quantity | Description                 | Quantity | Unit Cost |
|----------|-----------------------------|----------|-----------|
|          | Padding                     |          |           |
|          | Chenille Tape 120mm         |          | £1.00     |
|          | Chrome Tape 120mm           |          | £4.00     |
|          | Cotton Tape 70mm            |          | £3.50     |
|          | Cotton Tape CK 120mm        |          | £3.00     |
|          | Cotton Herringbone HB 120mm |          | £3.50     |
|          | Faux Leather 120mm          | 13.00    | £4.00     |
|          | Faux Suede 120mm            |          | £5.50     |
|          | Goblin GLV 120mm            |          | £5.50     |
|          | Jute 120mm                  |          | £4.00     |
|          | Leather 120mm               |          | £3.00     |
|          | Pipeline                    |          | £12.50    |
|          | Starline (Linen) LS 120mm   |          | £3.00     |
|          | Superstrong 120mm           |          | £5.50     |
|          | Slim 120mm                  |          | £5.50     |
|          | Teakline 120mm              |          | £3.00     |
|          |                             |          | £5.50     |

Sub Total  
VAT @ 20%  
Total

£  
£