

## Fitting Instructions

Windsor Homes - Plot 4, Northcroft House R17613

1 of 5

**Important Please read BEFORE going to site.**

### Finishes required:

- Stair Runners to 1<sup>st</sup> flight 69cm wide – Template winders on site
- Turn & tack bottom step over nosing on 1<sup>st</sup> flight runners
- Fit stair rods to 1<sup>st</sup> flight
- **MUST fit all cupboards on underlay & gripper.**
- Hoover or blade carpets on completion (other company always do this I am told)
- Fit carpet into airing cupboard

### Roll Breakdown

#### Roll A = 17.20m

7.25 – Lounge

4.70 – Study

5.15 – Bed 2

**17.10 x 5m Total - Waste .10m**

#### Roll B = 30m

10.00 - Master Bed

12.50 - Plan

6.50 - Plan

**29 x 5m Total – Waste 1m**

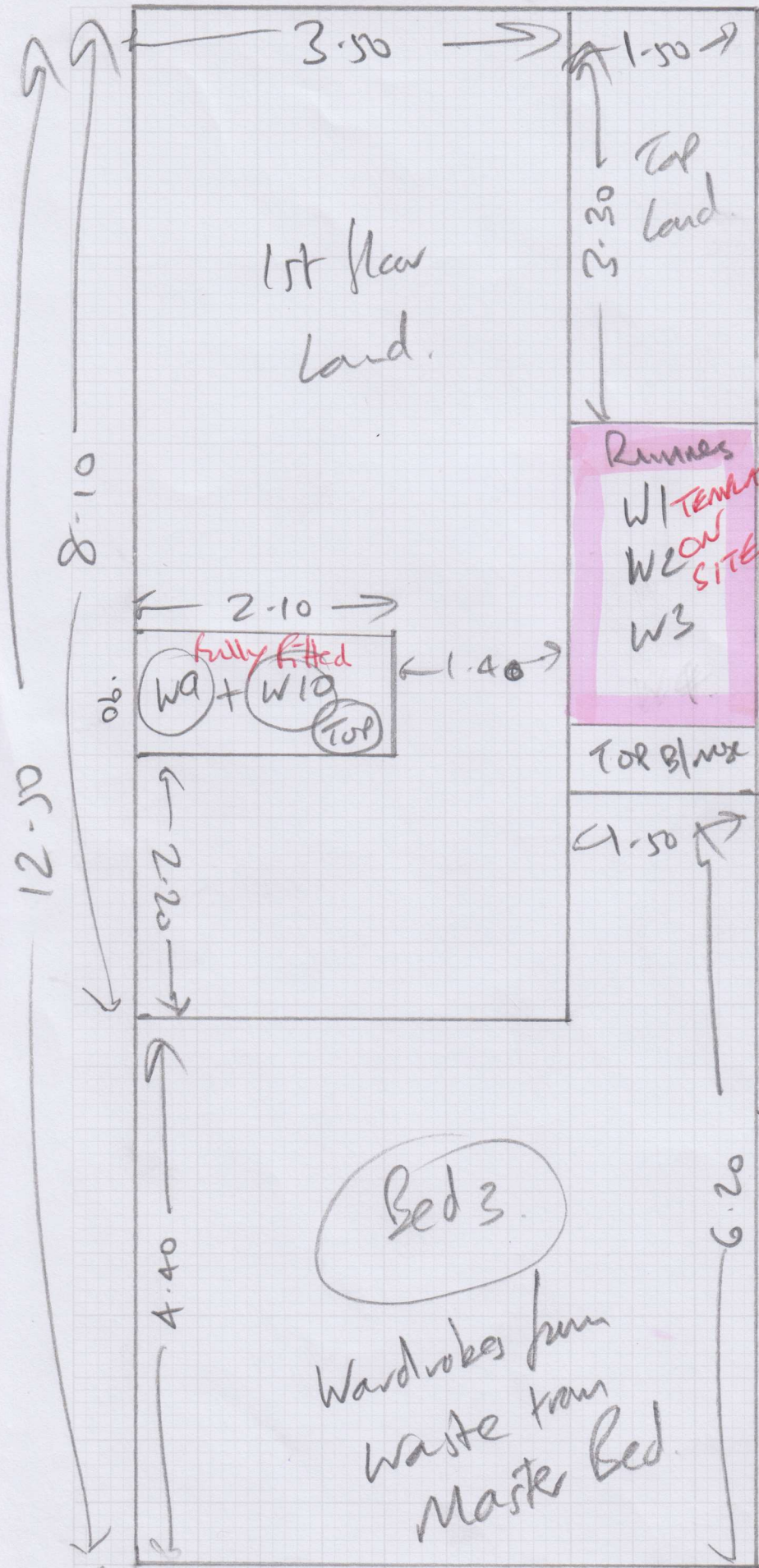

mrcarpet  
 Job No: R17613  
 Name: Windsor Plot 4.  
 Address: Northcroft House  
 Northcroft Road  
 Tel:  
 Sheet: 2 of 5

- Rutland 40 EA6  
 Jasmine White.  
 Lounge 7.25 x 5m (A)  
 Study 4.70 x 5m (A)  
 Bed 2 5.15 x 5m (A)  
 Master/Dressing 10 x 5m (B)  
 Plan 12.50 x 5m (B)  
 Plan \* 6.50 x 5m (B)

Roll A = 17-20  
 " B = 30m.  
 46.10 x 5m  
 230.5m<sup>2</sup>

3 DIN  
 4 tile.  
 85 core  
 55 wood.  
**IMPORTANT.**

**Must fit  
 W/labs on  
 S/E + U/Lay**

\* Cut Straight Runners.



mrcarpet  
 R17613  
 Job No: Windsor Homes.  
 Name:  
 Address: Plot 4  
 Northcroft House.  
 Northcroft Road.  
 Tel:  
 Sheet: 3 of 5

Runners @ .69.



