

Instructions for Kevin Monday 7th August – Halebourne R17615

Kevin – see plan

The first floor landing and stairs from 1st floor to top floor need screeding.
I suggest if you get to site and call me it will be easier for me to explain in detail after you have seen the landing.

1. Screed treads of top floor flight using ardurapid to finish level with the top edge of the ply fixed to the risers.
2. The stone edge to the landing at the top step has a large bed of adhesive under the marble. Screed from the marble on the top nosing to ramp onto the landing to raise the level at top step.
3. Approximately 1m x 1m area in front of the second flight of stairs requires smoothing out.
4. Fit 12mm shims along the edge of the marble on the first floor landing.
5. If you have time after this please see Alan who has the materials and prep the landing as far as possible with gripper and underlay.

mrcarpet
Job No: R17915
Name: Hale banno
Address: Plot 2 Little Court
Eaton farm
Cobham,
Tel:
Sheet: KTU 2JF.

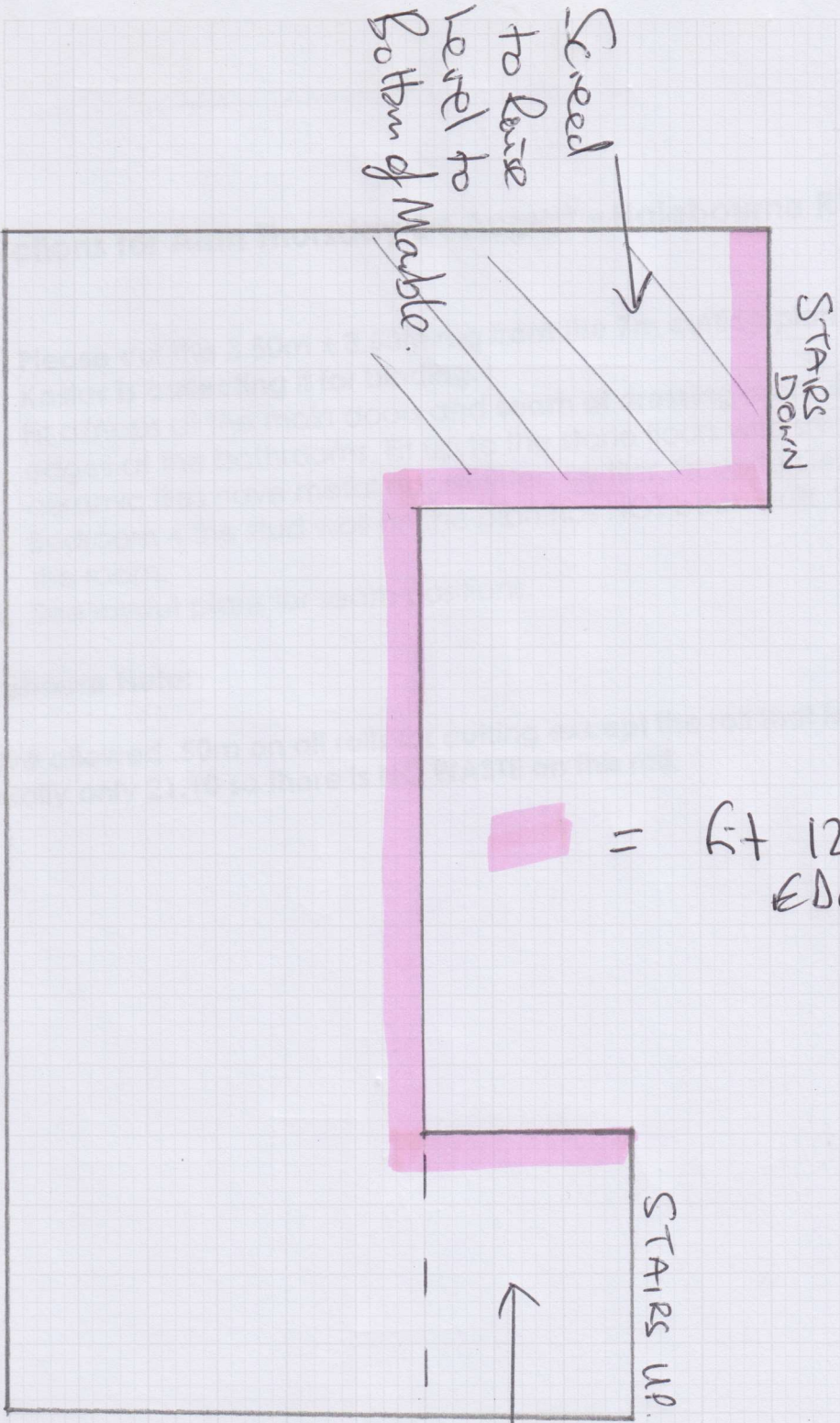

 = 6t 12mm Shims ALONG EDGES

1st Floor Landing.

THIS AREA NEEDS
LATER TO SMOOTH
OUT.