

mrcarpet
R17619

Job: REAIB LTD
 Name: 20 LEONARD APTS
 Address: WIMBLEDON
 SW19 7QR

Sloane Trust 42,
 SLO 4225
 4.70 x 4m

COIR 075 x 1m
 TO FIT INTO
 MATWELL (065 x 075)

DETAIL

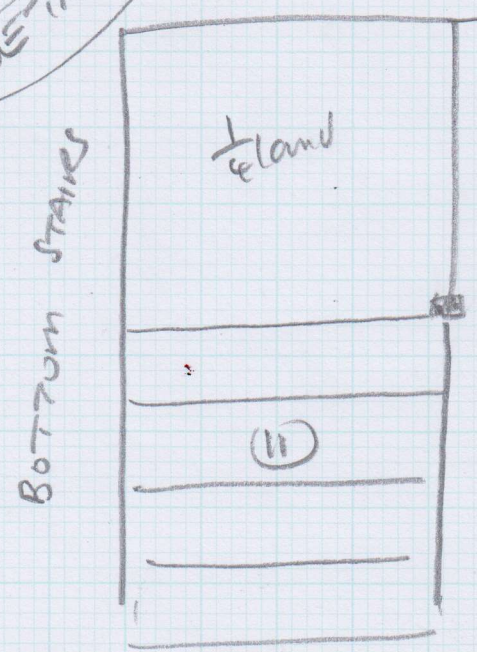

slw 2 sides needs mitre

TURN + TACK

Bottom stairs carpet go
 onto the 1st landing. Fit
 sl/nap as shown

10122

Layout

20 Leeward

R12619
 REAIB LTD
 20 LEEMARD GONGS
 WIMBLEDON
 SW19 7QR

TOP STAIRS

Rise 020 x 076

③ 047 x 076

1/4 land 104 x 087

⑦ 047 x 088

1/4 land 124 x 087

③ 047 x 088

all
 =
 wood
 no u/joints
 needs to dry

BOTTOM STAIRS

① 050 x 088 (S/N)

1/4 land 106 x 086

⑪ 047 x 088

B/N 050 x 105

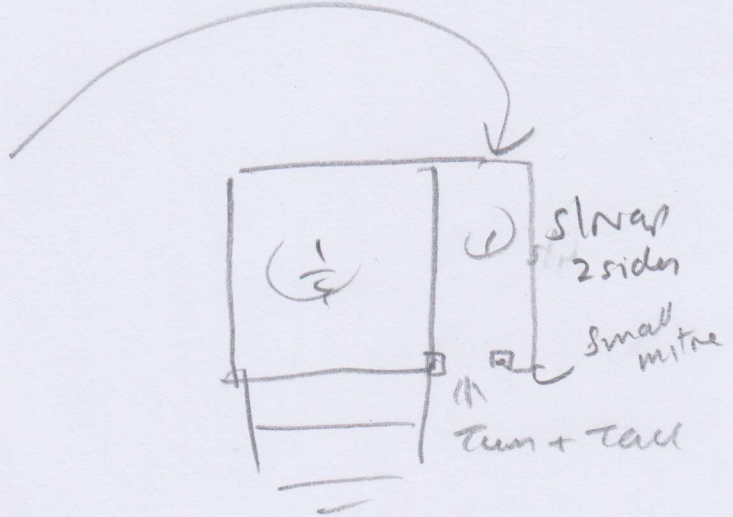

COIR IN MAT - WELL

076 x 065

75 x 2625
 18 x 110
 44.25

2022