

E/Plan

4m

PART 2

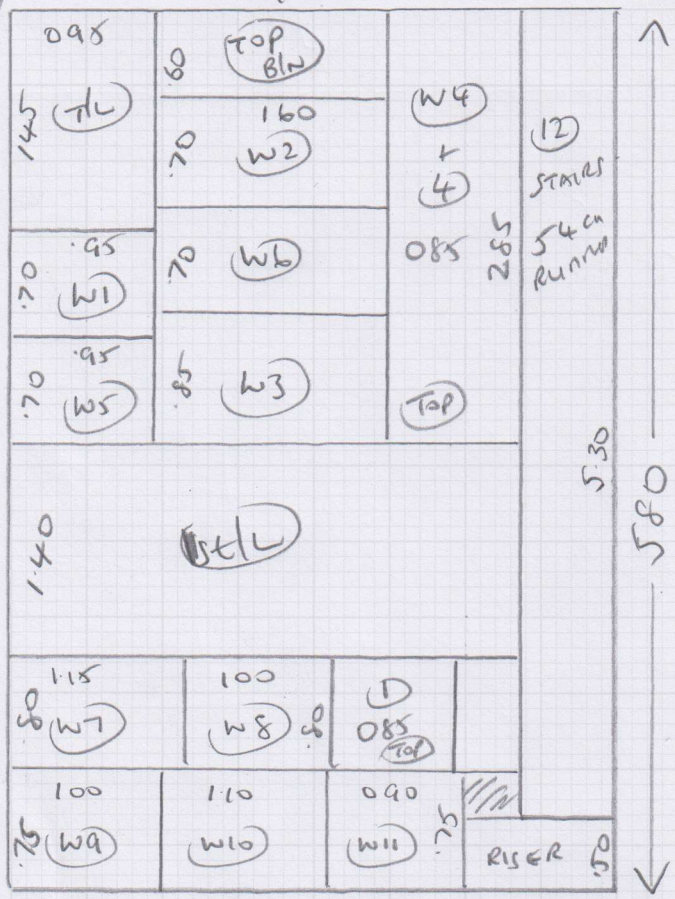

R17625 arpet
 MRS J. COLEMAN
 7 Crowborough Road
 Tooting SW17 9QB

Woburn, NTW08-09
 (24912)

5.80 x 4m

FIT ALL D/BARS ON
 TOP LAND
 FIT ANODISED D/BARS
 ON ISL/LAND



Layout

- TL 1.350m x 0.85 (TL + 12m slum)
- (1) 0.48 x 0.75
- W1 0.58 x 0.85
- W2 0.59 x 1.05
- W3 0.75 x 1.05
- W4 0.58 x 0.74
- (4) 0.47 x 0.74
- W5 0.59 x 0.82
- W6 0.60 x 1.05
- W7 0.70 x 1.05
- W8 0.59 x 0.90
- BlN 0.48 x 1.30
- Isl/L 1.270m x 2.77 (3xBlN 212 + 9m slum)

TOP STAIRS

BOTTOM STAIRS

RUNNERS

- Riser 0.25 x 0.90
 - W9 0.60 x 0.88
 - W10 0.67 x 1.05
 - W11 0.63 x 0.72
 - (12) 54cm Runner
- Template on site
 cut in Warehouse

(top)