

R17644

Job No: MR G. ZAMMIT
 Name: 40 GORE ROAD
 Address: RAYNES PARK
 SW20 8JL

Sheet: of:
 Sahara Kabil, Moonbeam
 6.00 x 5m

ALSO Rear bed

Fit existing carpet and
 existing u/lay

Needs sledge

NOTE EXISTING 2/2AG
 AT Bathroom Door, IT IS
 10mm higher than the landing
 Fit 9mm shim as shown

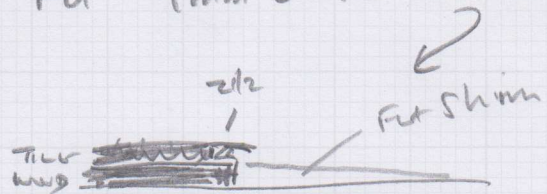

CUSTOMER TO LEAVE PARKING
 PERMIT ON STAIRS

BRING KEY BACK TO RAYNES SHIP
 WHEN FINISHED (UNLESS CUSTOMER
 TURNS UP)

(1 of 2)

Layout

FIT EXISTING CARPET + U/LAY NEEDS STOPS (PT IN LOUNGE)

Remove beeches

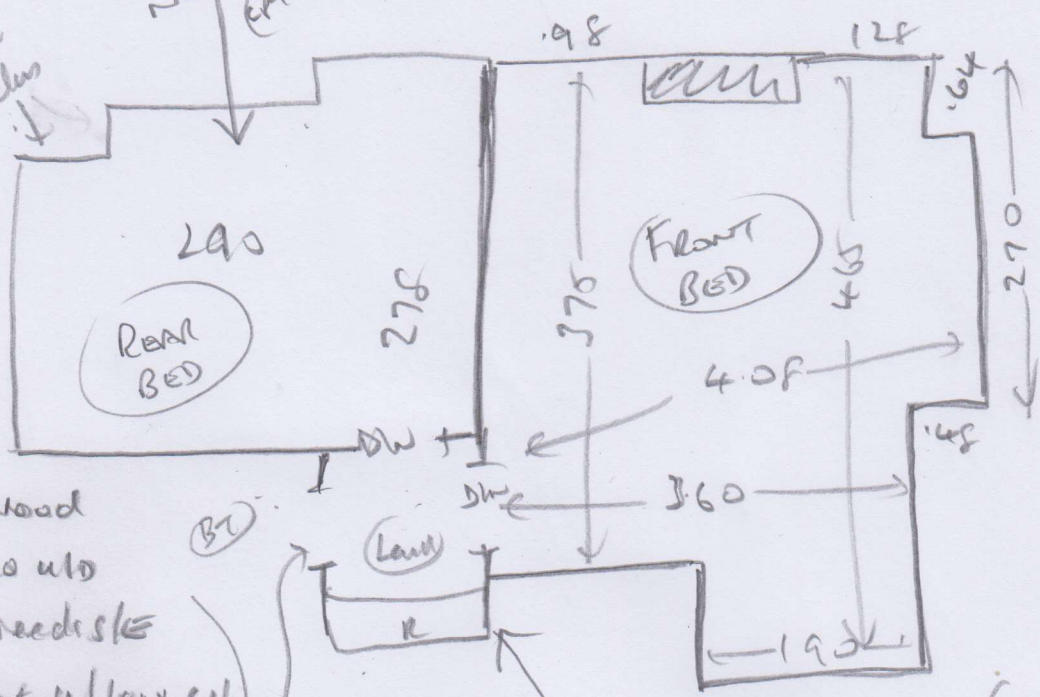

Wood no u/l needs stop ext u/lay + cut

(BL)

Ext also 212 needs 9mm stop against it

Front

Wood no u/l needs stop as in 112 (x1)

(ONLY DISMANTLED WARDROBE TO MOVE)

- + Land 137 or 1.10
- + W1 0602090
- + W2 0677105
- + W3 0687078
- + (10) 0437072
- + B/L 0432098