

mrcarpet
 Job No: R17657
 Name: Caroline Braham
 Address: 28 Madad Rd.
 Guildford.
 GU2 7NU
 Tel:
 Sheet: 1/3

4.80 x 4m Lounge
 7m x 4m H/S/L

IMPORTANT

Read notes attached.

BEFORE GOING TO SITE

Existing S/Edge.
 Existing U/Lay except stairs
 Part new / part existing
 claw bars.

R17657
 BROUGHAM
 Ref John Tebenham
 Job No
 Name: Caroline Graham
 Address: 28 Madrid Rd,
 Guildford
 GU2 7NU
 Tel:
 Sheet: of:

2/3

Blower door x/m
 140 . 81

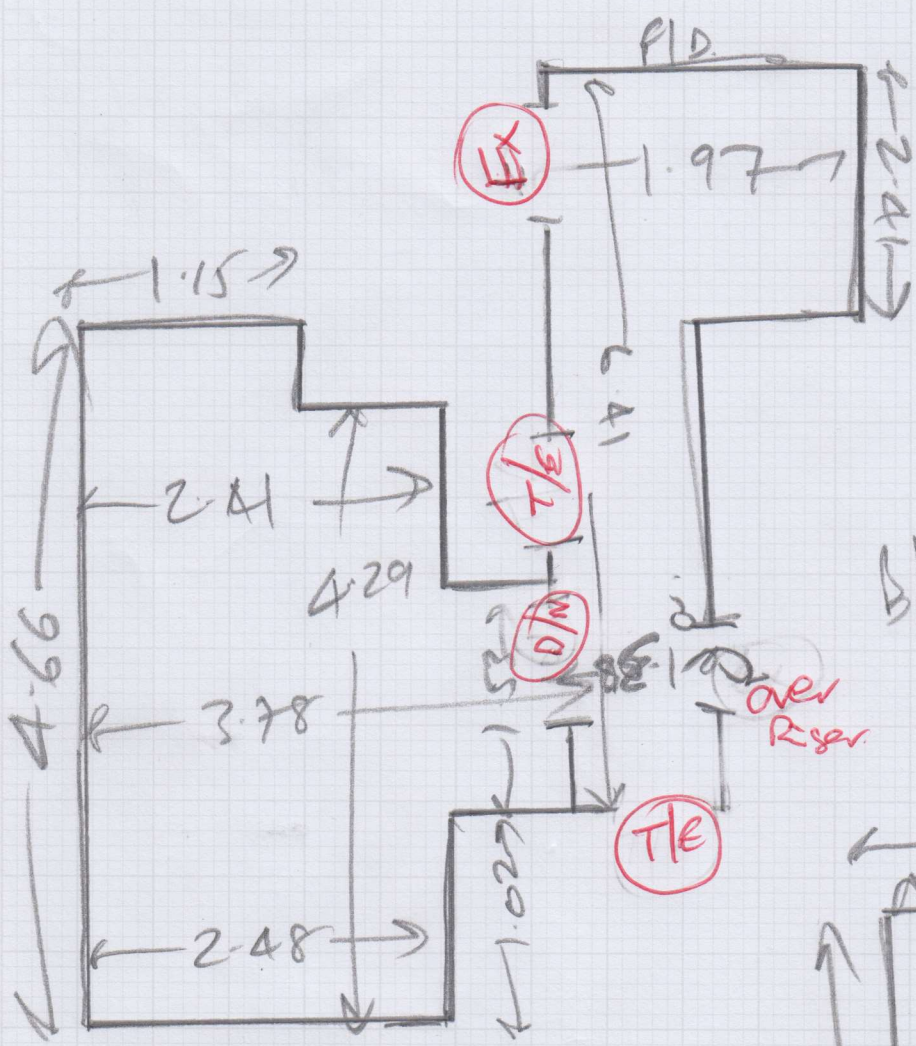

DN 111 = 3
 SN 1/4 = 5
 T/E 11 = 2

 10

Get SN to Stairs

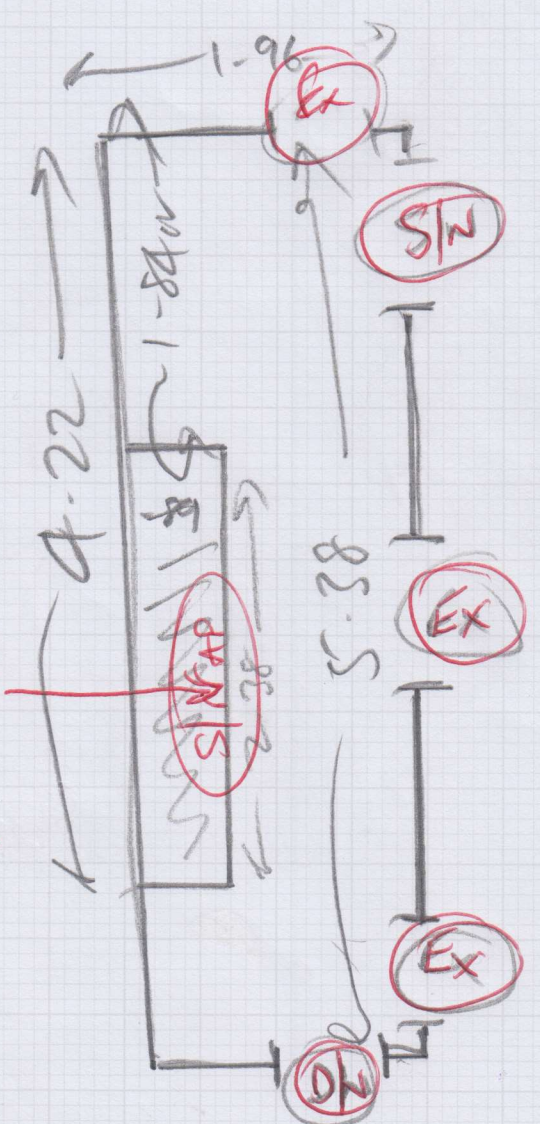

See NOTES

R17657 – Brougham – Ref John Tebenham

3/3.

This job is for the customer Mrs Brougham but they were recommended by the builder John Tebenham who is a friend of DG.

John will meet you on site and move the wardrobe on the landing.

Important Read these instructions BEFORE LEAVING WAREHOUSE and going to site

Part 1 – 28 Madrid Road, Guildford 1st Call 8.30 - 9am

- Uplift existing carpet – **NOT UNDERLAY**
- Fit carpet to lounge, Hall, Stairs & Landing – Re use existing gripper & underlay EXCEPT underlay on stairs to be replaced with new.
- See measure plan for door bars. – Some are existing some are new as marked on plan. Also fit S/Nap at landing edge.
- Fit some gripper and refit carpet in cellar.
- John to move and replace wardrobe on landing.

On completion please blade carpets and leave tidy.

Part 2 – Fit Vinyl at other address

14 Martin Road
Stoughton
Guildford
Surrey
GU2 9NX

John will take you to a nearby address where you will fit customer's vinyl on existing preparation. Fit s/nap at door and mastic if required

DG