

Job No: R7674
Name: Christophe Wmen.
Address: Stables Cottage,
Malaw Rd.
Tel:
Sheet: 1 of 2.

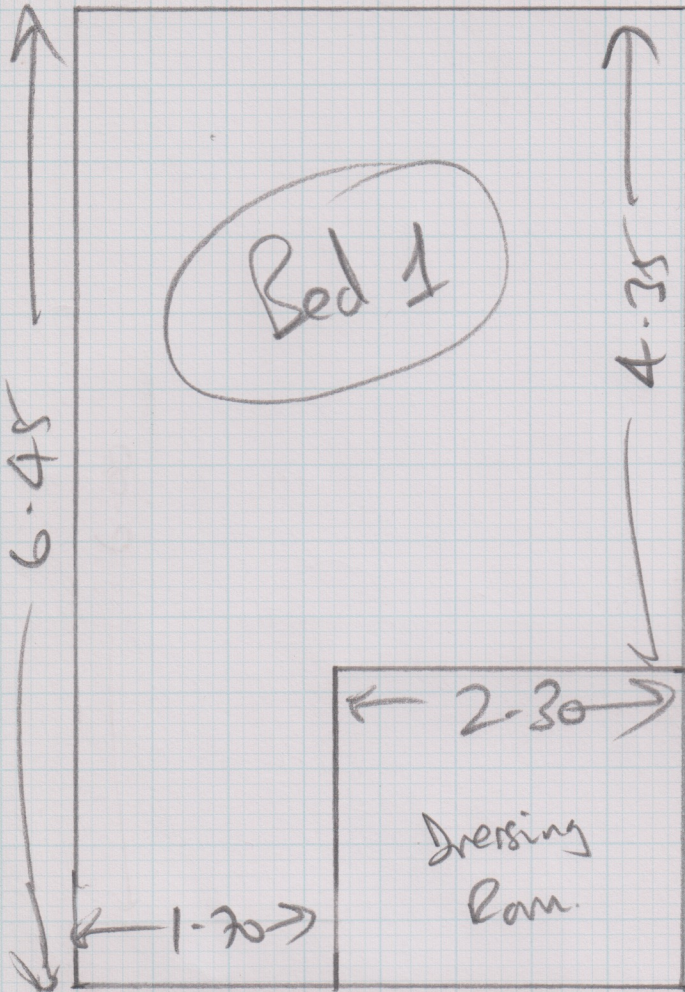

Large 7.95 x 5m

Study 2.80 x 4m
Bed 3 2.90 x 4m
Bed 2 3.0 x 4m
Plan 6.45 x 4m

Seam Carpet
Between Bed 1
+ Dressing Room.

Stables Cottage

R17674
Christopher Wren

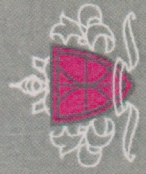

CHRISTOPHER WREN DEVELOPMENTS
WWW.CHRISTOPHERWREN.CO.UK

2/2

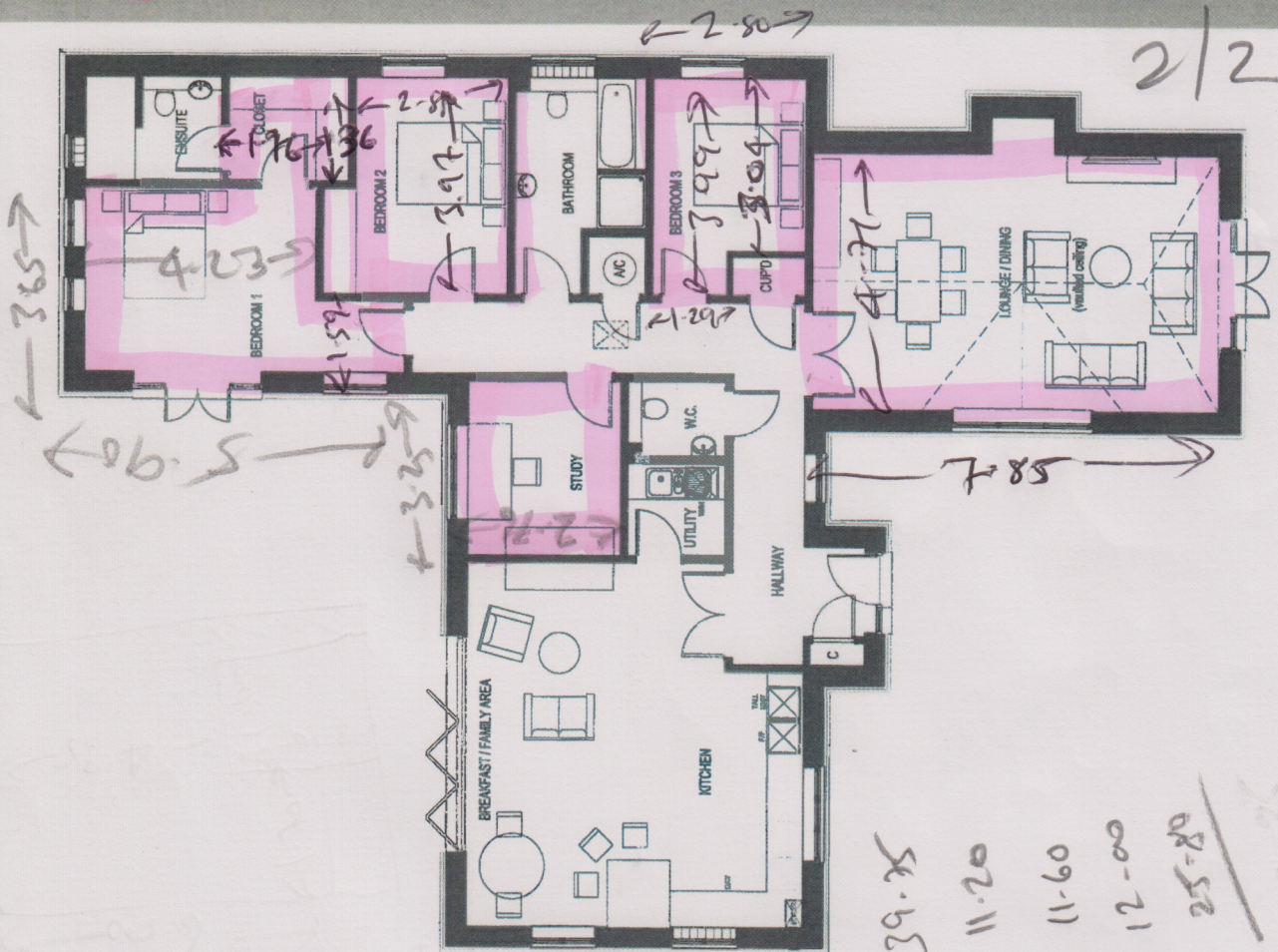

Room Sizes:	
Entrance Hall	
Cloakroom	
Kitchen / Breakfast / Family Room	22'1 x 20'6
Separate Utility	
Drawing Room	25' x 17'10
Main Suite	
Bedroom 1 with Separate Dressing Room & En Suite	14'1 x 11'
Bedroom 2	13'2 x 11'4 max
Bedroom 3	13'2 x 10'8
Bed 4 / Study	10'8 x 9'9
Family Bathroom	

lounge 7.95 x 5m. = 39.75
 Study 2.80 x 4m. = 11.20
 Bed 3 2.90 x 4m. = 11.60
 Bed 2 3.00 x 4m. = 12.00
 Bed 1 6.45 x 4m. = 25.80
 100.85

Floorplans are not to scale and dimensions are only approximate. Intending purchasers should satisfy themselves as to their correctness. This information does not and is not intended to form or be part of any contract.