

Layout

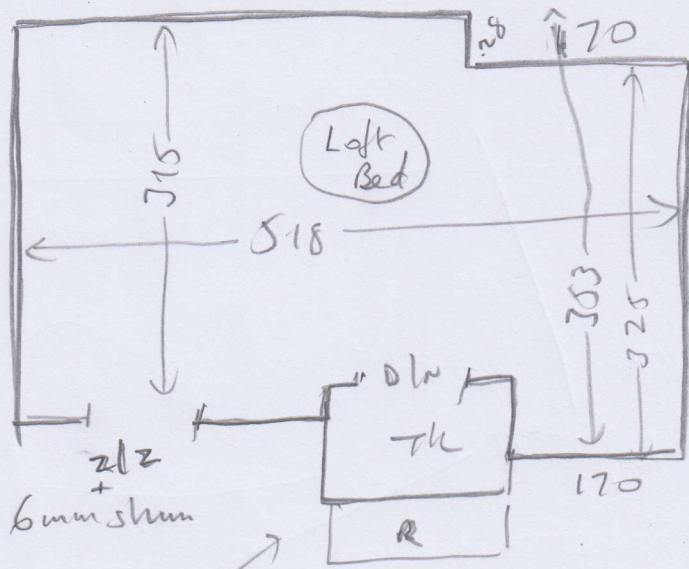

R17 679

MR R. Perkes
45 Auckland Road
Kingston
KTI 380

ULAM

10mm PU For Left
Formal. For Skumb
Re use existing ulam in
3 1st Floor Beds

TOP STAIRS

- TL 088 x 099
- (2) 047 x 077
- W1 059 x 087
- W2 063 x 1.15
- W3 070 x 1.07
- W4 057 x 082
- (3) 047 x 077
- W5 058 x 088
- W6 058 x 1.10
- W7 071 x 1.10
- W8 059 x 079
- B/N 047 x 1.15
- 1st L 140 mm x 2.70 (3rd flr 1st flr)

BOTTOM STAIRS

- W9 063 x 098
- W10 065 x 1.10
- W11 066 x 077
- (9) 045 x 0.74
- W12 065 x 0.92
- W13 070 x 1.09
- W14 066 x 0.78

Layout

3 First Floor Beds

R17679

Perkins
45 Auckland Road
Kingston
KT1 3BQ

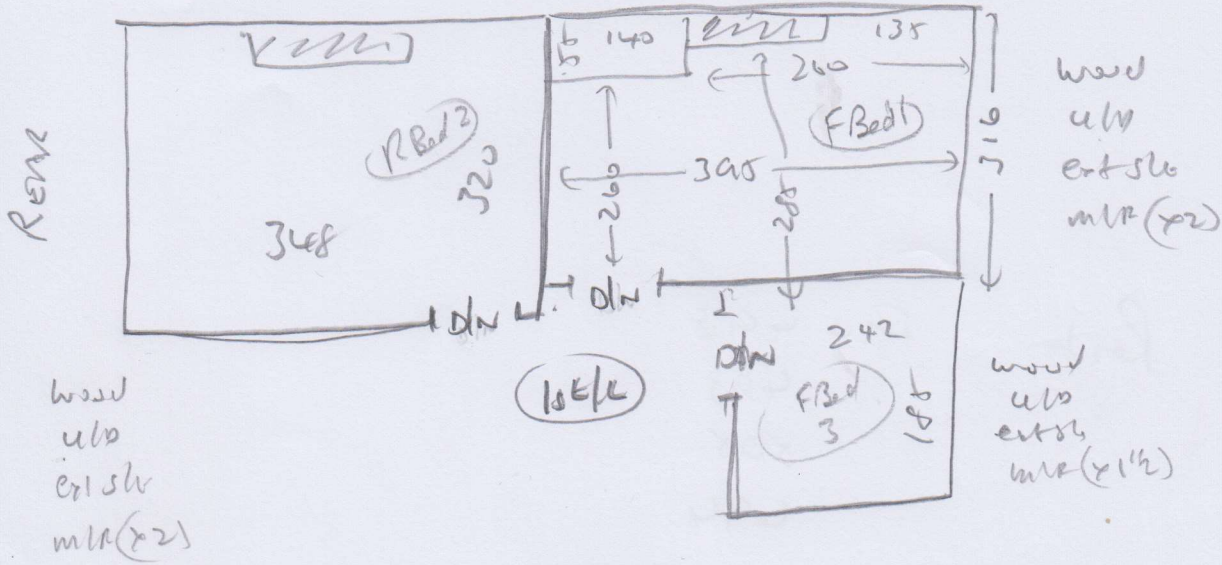

RE USE EXISTING ULV
+ SLEDGE

Perkins
870-630

3 of 3