

R17671 – Sheridan Construction
Tanner House - Fitting Instructions Alan 19th January

**Important Read these instructions BEFORE LEAVING WAREHOUSE and going to site
Make sure you have a copy of the correct plan number below before leaving warehouse**

UNDER FLOOR HEATING TO ALL FLATS

Work to complete Friday 19th & Saturday 20th

Prep & Fit flats 15 & 26 – Filler for flat 15 hall left at warehouse from flat 4

Fit carpet to flat 21 – Prepared last visit

Fit hall in flat 16 with 4.20m x 4m see plan (previous hall carpet for hall flat 11)

Finish fitting hall in flat 28

Refit entrance in flat 14

Fit carpet tiles to top floor corridor finish at top step for nosing on next visit.

ANY TILES NOT USED RETURN TO WAREHOUSE – TACKIFIER ON SITE SEE NICKY

Areas to fit in each flat

Bedrooms (1 or 2)

Hall

Storage cupboards (1or2)

Fitting instructions

- Fit D/Nap to bedroom doors, all cupboard doors and at front door if no threshold.
- Fit tile edges at lounge laminate & bathroom tiles
- **Stick ALL door bars to ALL flats on ground, 1st & second floors-NO EXCEPTIONS**
- Fit gripper and underlay to all cupboards – No exceptions
- **STICK GRIPPER TO ALL FLATS ON GROUND FLOOR**
- Nail gripper at perimeters only in flats on 1st & second floors but only use gripper pins. NO LONGER NAILS.

When cutting carpets at warehouse any carpets marked as waste please write Job Number, Flat Number and leave at warehouse with Charlie.

On completion please blade carpets and leave tidy.

DG

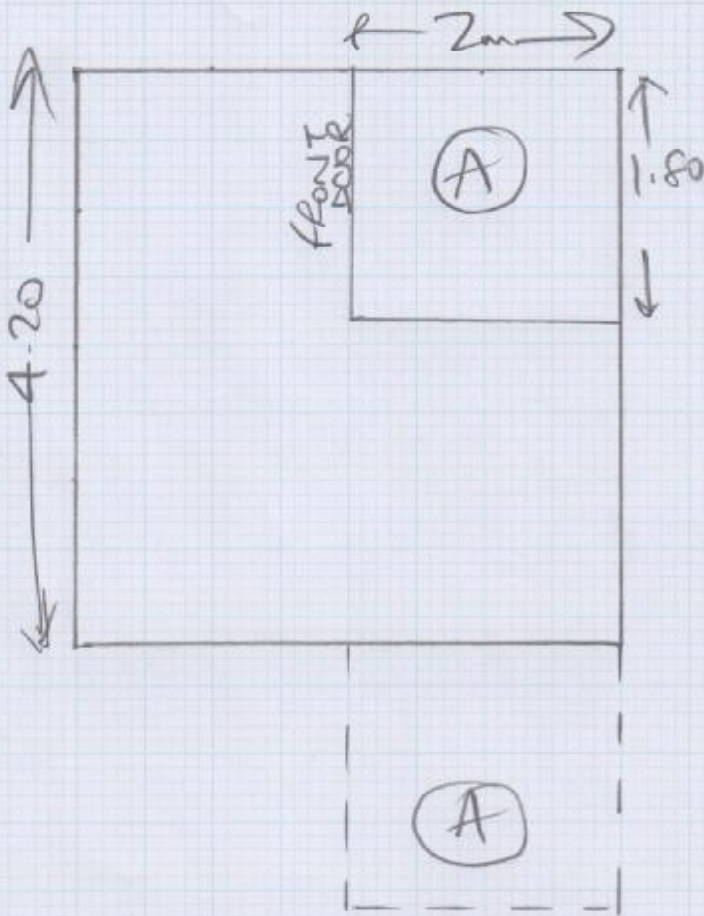

Job No: R17671
 Name: Sheridan Construction
 Address: Flat 16 Tansertown

Tel: _____
 Sheet: _____ of _____

Hall
 4.20 x 4m

Flat 16 Replacement Hall.

Return existing Hall Carpet to
 Warehouse as it will be used
 in Flat 11 at later date.

Plan 12

mrcarpets

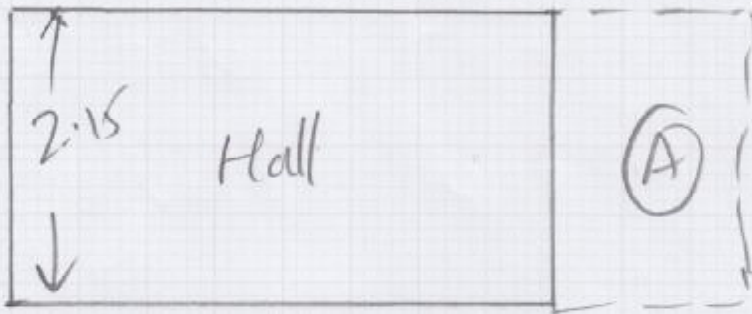

Job No: R17671
 Name: flat 15.
 Address: Sheikhan
 Tannerhouse.
 Tel:
 Sheet: _____ of: _____

IMPORTANT

A = Study

TAKE filler from Flat 4
to be fitted to Study

Bedr 4.35 x 4m
Hall 2.15 x 4m

6.50 x 4m

26m².

D/W 3

T/E 2

F/D 1

w/c 17 + 10 = 27

S/E 25

Seam Hall + Study
to Archway.

Plan 10

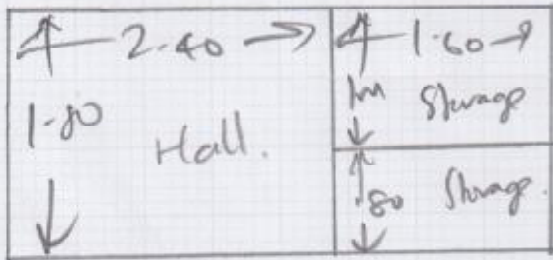

R17671.
 Plot 10 + 21
 Sheridan
 Tanne House

Bed 3.45 x 4m
 Plan 1.80 x 4m
5.25 x 4m

2m²

DN 3
 TL 2
 FO 1
 (20) U/L 14 + 4 = 20
 S/E 20

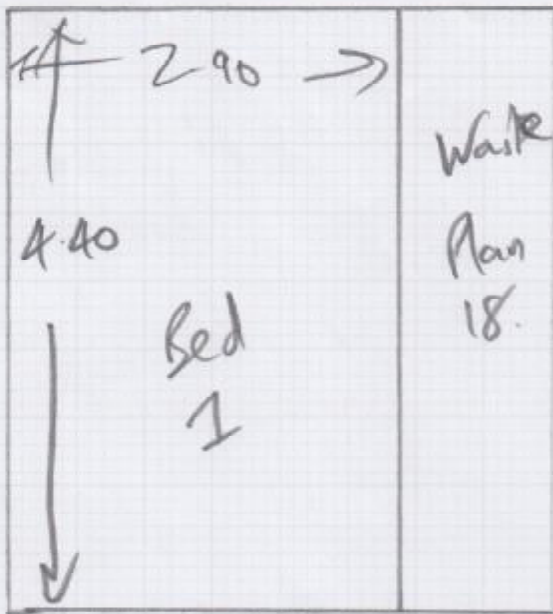

Plan. 18.

mrcarpets

Job No: R17671
 Sheidan Construction
 Flat 26 Tannet House.

Tel:
 Sheet: 1 / 1

Bed 1 4.40 x 2.90m
 Bed 2 6.15 x 4m
 Hall 2.40 x 4m

 12.95 x 4m
 51-80.

D/N 5
 T/E 3.
 41 W/L 2+12+8.
 S/E 30.