

1st floor 2 bedrooms

Different CARPET TO REST OF HOUSE

mrcarpet
Job No: R12240
Name: WOOLMOLE
Address: 38 LANKSIDE
SW19 5NB
Tel:
Sheet: 5 of 5

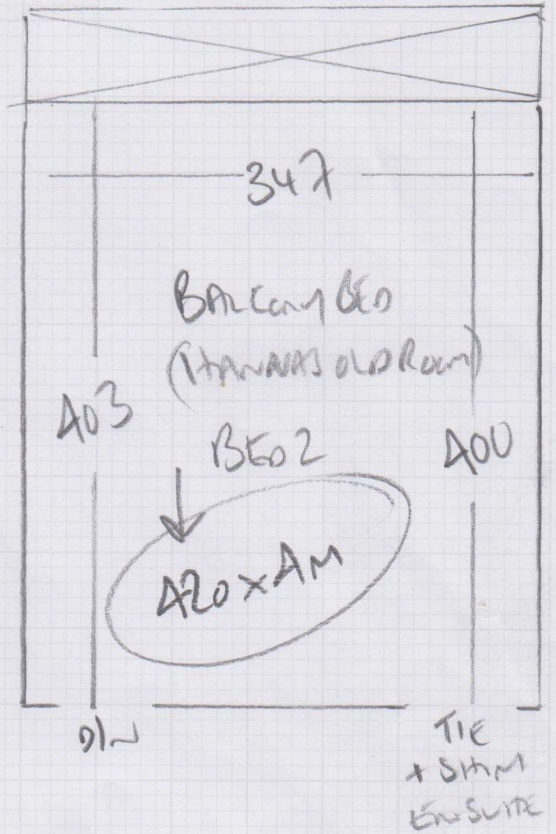
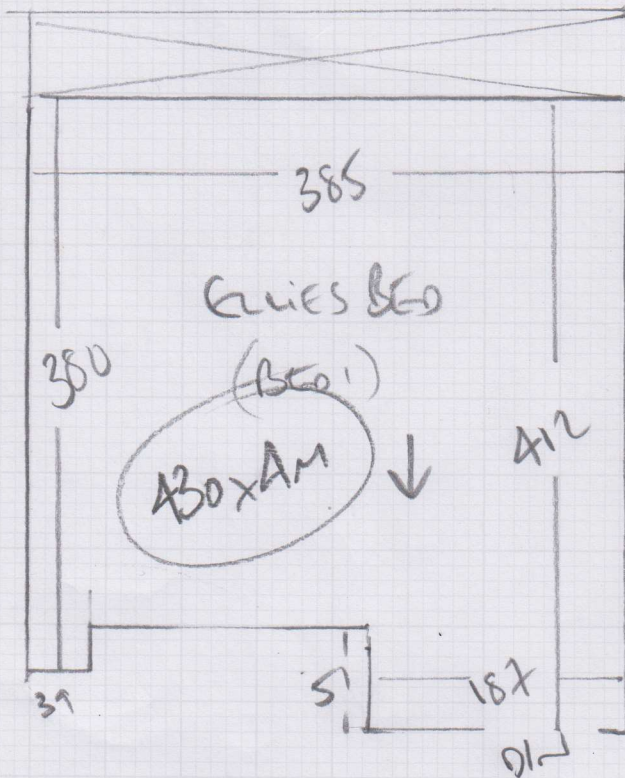

JACARANDA RAMPUR COLOR GREEN

ELLIES Bedroom 130 x 400

Balcony Bedroom 120 x 400

850 x 400

34m²

LOW TO G W/LAM
2 BEDS

1 OF 4

5m

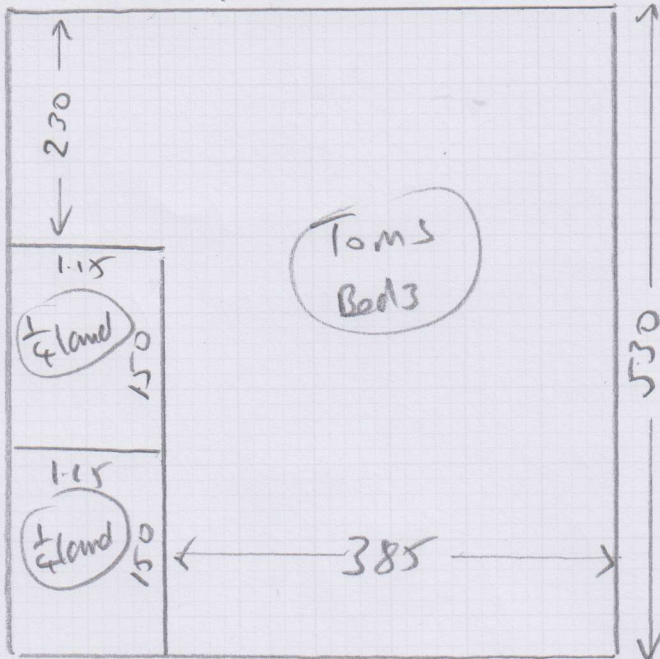

CUTS
 5.30
 4.30
 5.20
 7.50

 22.30 x 5m

R17740
 Mrs R. Woodrighs
 38 PARKSIDE
 WIMBLEDON
 SW19 5NB
 Milano, 444 Argento
 22.30 x 5m

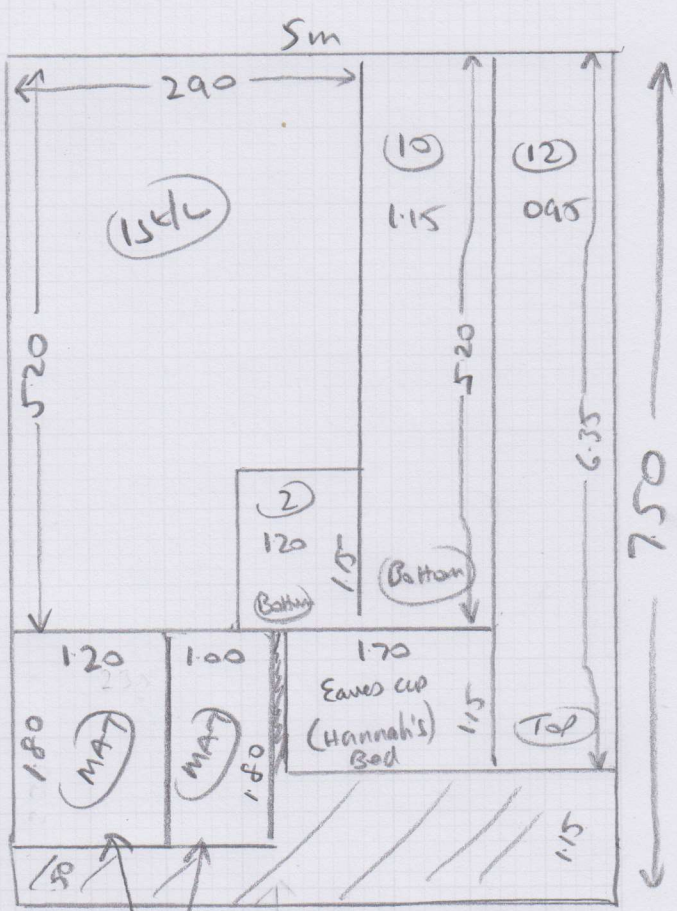
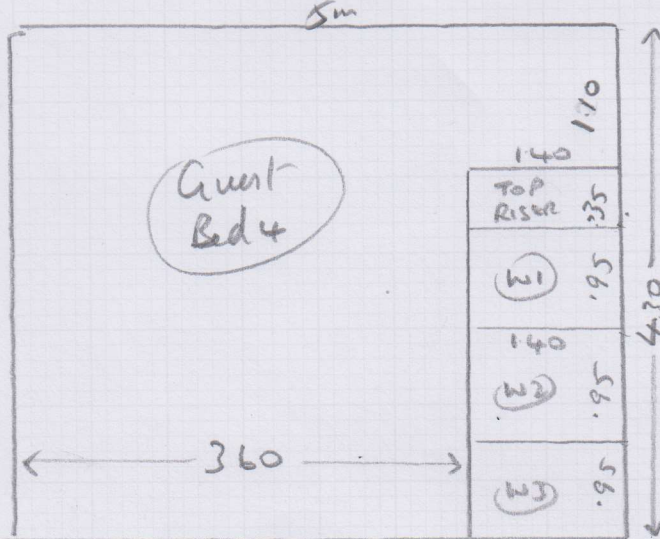

2 x Blurs
 Turn
 r.h. side
 to be
 same
 width
 as
 stairs

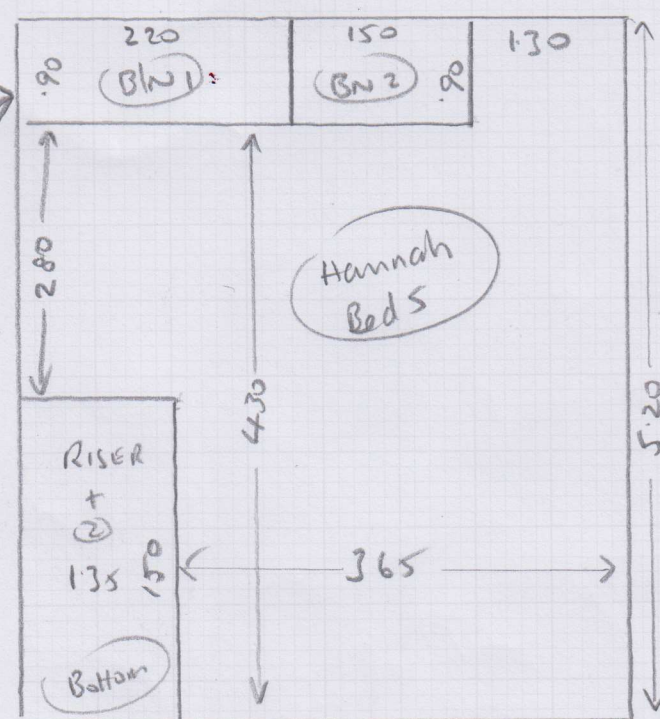

2024

Top Floor

Job No: R17240
 Name: WOOLLOOCE
 Address: 38 PANKSIDE
 SWIN SUD

Sheet: 3 of 5

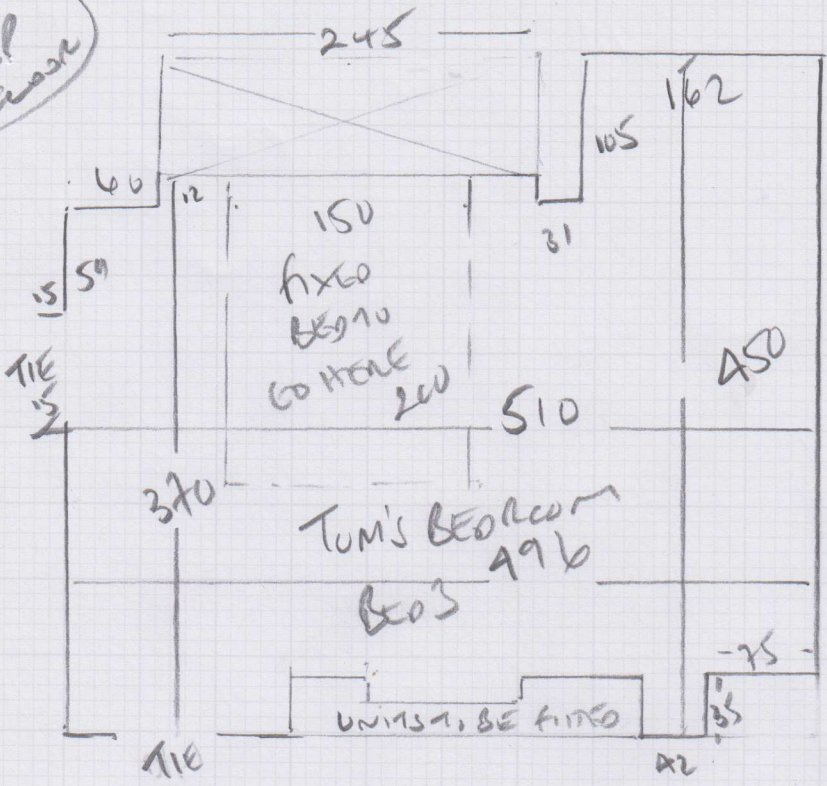

10mm Pa Room
 utility
 3 BEDS

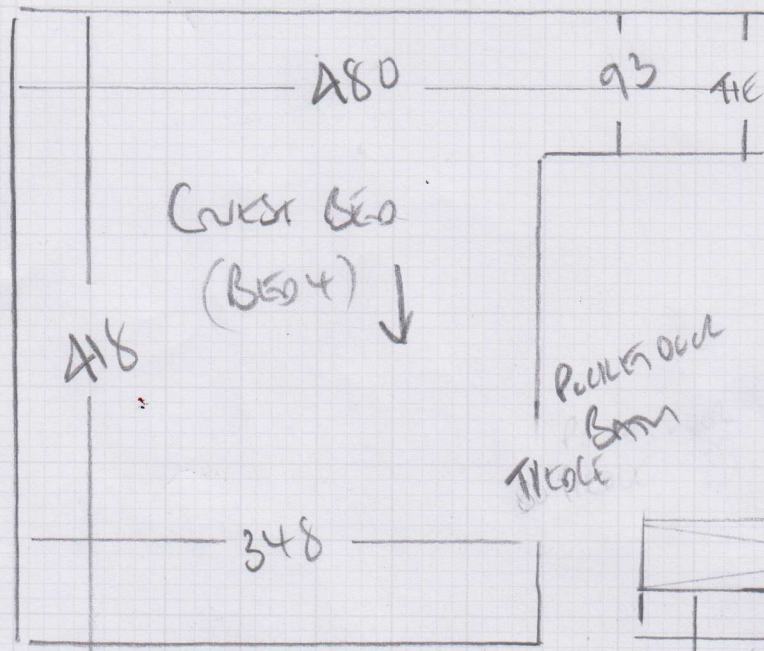

CRAWL THROUGH
 BACK of KNEE HOLE
 TO GET IN

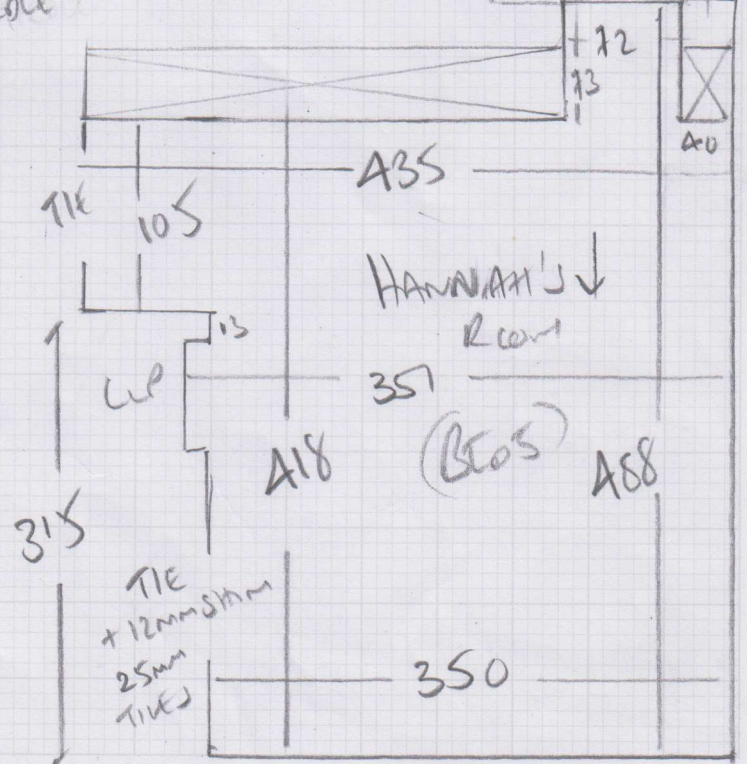
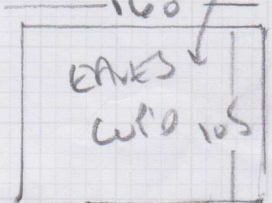

3024

2x stairs + lift

Top from Stairs

WOOD NOBLES

Riser 25 x 86

w1 75 x 98

w2 85 x 120

w3 80 x 80

127

50 x 86

*

mrcarpets
 Job No: R17740
 Name: WOODMOORE
 Address: 38 PARKSIDE
 SW19 5NB
 Tel:
 Sheet: 4 of 5

Pomacure ulan
 4 stairs

Elies 60

Balcony 60

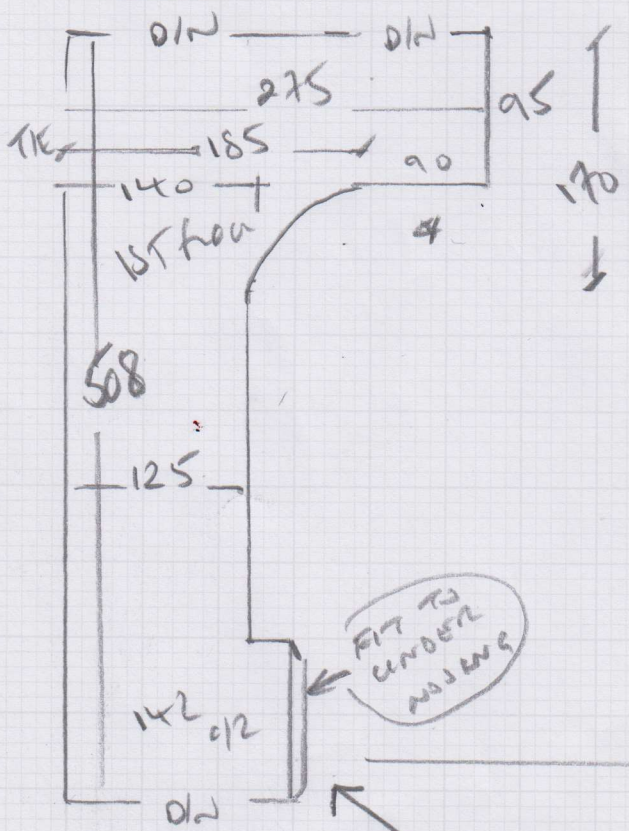

To Hall

Blnd 800 x 210

Blnd 50 x 140

27

50 x 105

1/4 130 x 105

107

50 x 105

1/4 130 x 103

27

50 x 103

Riser

20 x 107

2x Blnd } Turn right
 head side in
 order to be
 same as
 stairs

4024

* FINISH OVER LIP of

WRONG WAY OVER RISER

* FIT RISER TO MATCH 1st FLOOR DIRECTION *

ROLL BREAKDOWN

5.30 x 5m

4.30 x 5m

5.20 x 5m

7.50 x 5m **LAST CUT**

22.30 x 5m

R17740

Job No: WOOLDRIDGE

Name:

Address:

MILANO, 446 Argenta

Sheet: 22.30 x 5m

Whipping & Binding Workshop Instructions



To: Kasias Carpets Ltd 07825 156676
Branch: Raynes Tel: 020 8947 7522 E:raynesbranch@mr-carpet.co.uk
Branch Contact: JOHN DE COLIN

Customer Name: Wooldridge **Please quote on invoice**

Job No: R17740 **Please quote on invoice**

Description of Carpet: Milano, Argento 446

Carpet Finish: Whipping all round

Number of Pieces: 2

Sizes to be cut to: (If applicable) Already cut 1.20m x 1.80m & 1.00m x 1.80m

Runner Lengths for Taping: Please check before sewing

Date for collection: 05 April 2018 **Required back by:** 09 April 2018

Collection From: Warehouse **Return To:** Warehouse

If Tape Selected	Supplied By	Select Supplier (if Appli
Colour of tape:	Size of Tape:	Amount Visible on Top:
If Whipping:		
Colour of Whipping: Matching yarn		

Special Instructions

Sewing charges authorised - Please note only charges authorised in writing will be paid on invoice

Materials	Description	Quantity	Unit Cost	Total
Whipping	Under 3m x 3m	12.00	£2.30	£27.60
	Over 3m x 3m		£2.50	
Standard Taping	Labour Only Under 3m x 3m		£6.00	
Double Taping	Labour Only Under 3m x 3m		£8.50	
Faux Suede & Leather	Labour Only Under 3m x 3m		£7.00	
Mitres Cotton	Per Corner	NOT APPLICABLE		
Mitres Leather	Per Corner	NOT APPLICABLE		
Blind Stitching MACHINE	38mm Tape Labour & Tape		£8.00	
Blind Stitching HAND SEWN	38mm Tape Labour & Tape		£10.50	
Hidden Stitching	Additional cost per lin M to above prices	NOT APPLICABLE		
	(Enter the same quantity as tape quantity)			

Materials & other charges

Quantity	Description	Quantity	Unit Cost	
	Padding		£1.00	
	Chenille Tape 120mm		£4.00	
	Chrome Tape 120mm		£3.50	
	Cotton Tape 70mm		£3.00	
	Cotton Tape CK 120mm		£3.50	
	Cotton Herringbone HB 120mm		£4.00	
	Faux Leather 120mm		£5.50	
	Faux Suede 120mm		£5.50	
	Goblin GLV 120mm		£4.00	
	Jute 120mm		£3.00	
	Leather 120mm		£12.50	
	Pipeline		£3.00	
	Starline (Linen) LS 120mm		£5.50	
	Superstrong 120mm		£5.50	
	Slim 120mm		£3.00	
	Teakline 120mm		£5.50	
			Sub Total	£27.60
			VAT @ 20%	£5.52
			Total	£33.12