

CUTS

- 6.25
- 4.30
- 2.90
- 3.25
- 1.00

- 17.70

R17771

MRS B THURGOOD
 197 Cottenham Park Road
 West Wimbledon
 SW20 0JY

Rutland 50 RUTSON 31
 18.00 * 5m

EXISTING SLEDGE

2 mats for whipping
 1.66×0.30
 1.50×0.80

MUST FIT Hall cupboard
 and 1st floor Airing cupboard

Must renew all door
 bars

(1 of 3)

Layout

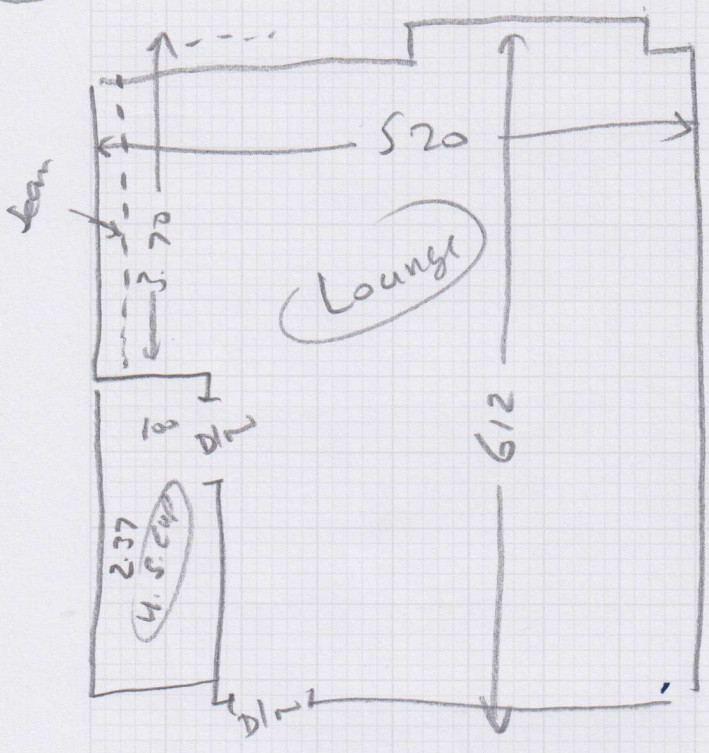

Lounge

Hall

Solid
ext stl

R17771

Job No: Mrs B THURGOOD
 Name: 197 COTTENHAM PL
 Address: SW20 0JY

Tel: _____
 Sheet: _____ of: _____

3.03

Roll Breakdown R17771

OFFR 25m Roll (only 18x5 needed)

6.25

4.30

2.90

3.25

1.00

17.70

Balance of roll to be remnant 7.00 x 5m

Whipping & Binding Workshop Instructions



To: Kasias Karpets Ltd 07825 156676
Branch: Select Branch
Branch Contact: Select Contact

Customer Name: Thurgood **Please quote on invoice**

Job No: R17771 **Please quote on invoice**

Description of Carpet: Rutland 50, RUT50 N31

Carpet Finish: Whipping all round

Number of Pieces: 2

Sizes to be cut to: (If applicable) 1.66m x 0.30m and 1.50m x 0.80m

Runner Lengths for Taping: Please check before sewing

Date for collection: 01 February 2018 **Required back by:** 06 February 2018

Collection From: Warehouse **Return To:** Raynes branch

| If Tape Selected | Supplied By | Select Supplier (if Appli | |
|--|---------------|---------------------------|--|
| Colour of tape: | Size of Tape: | Amount Visible on Top: | |
| If Whipping: | | | |
| Colour of Whipping: Matching yarn | | | |

Special Instructions

Sewing charges authorised - Please note only charges authorised in writing will be paid on invoice

| Materials | Description | Quantity | Unit Cost | Total |
|---------------------------|---|----------------|-----------|--------|
| Whipping | Under 3m x 3m | 9.00 | £2.30 | £20.70 |
| | Over 3m x 3m | | £2.50 | |
| Standard Taping | Labour Only Under 3m x 3m | | £6.00 | |
| Double Taping | Labour Only Under.3m x 3m | | £8.50 | |
| Faux Suede & Leather | Labour Only Under 3m x 3m | | £7.00 | |
| Mitres Cotton | Per Corner | NOT APPLICABLE | | |
| Mitres Leather | Per Corner | NOT APPLICABLE | | |
| Blind Stitching MACHINE | 38mm Tape Labour & Tape | | £8.00 | |
| Blind Stitching HAND SEWN | 38mm Tape Labour & Tape | | £10.50 | |
| Hidden Stitching | Additional cost per lin M to above prices | NOT APPLICABLE | | |
| | (Enter the same quantity as tape quantity) | | | |

Materials & other charges

| Quantity | Description | Quantity | Unit Cost | |
|----------|-----------------------------|----------|------------------|--------|
| | Padding | | £1.00 | |
| | Chenille Tape 120mm | | £4.00 | |
| | Chrome Tape 120mm | | £3.50 | |
| | Cotton Tape 70mm | | £3.00 | |
| | Cotton Tape CK 120mm | | £3.50 | |
| | Cotton Herringbone HB 120mm | | £4.00 | |
| | Faux Leather 120mm | | £5.50 | |
| | Faux Suede 120mm | | £5.50 | |
| | Goblin GLV 120mm | | £4.00 | |
| | Jute 120mm | | £3.00 | |
| | Leather 120mm | | £12.50 | |
| | Pipeline | | £3.00 | |
| | Starline (Linen) LS 120mm | | £5.50 | |
| | Superstrong 120mm | | £5.50 | |
| | Slim 120mm | | £3.00 | |
| | Teakline 120mm | | £5.50 | |
| | | | Sub Total | £20.70 |
| | | | VAT @ 20% | £4.14 |
| | | | Total | £24.84 |