

# R17866 CONTINUUM

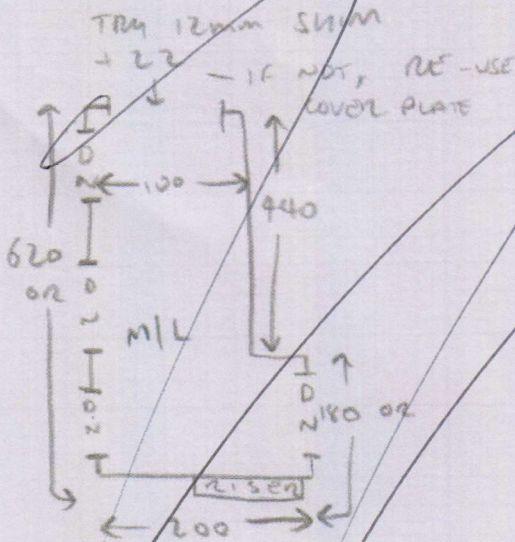

UPURT REQ  
EXIST GRIPPER  
GOLD BARS  
NEW ULAM  
PARKING ON SITE

8 Melby Lane  
Sw 20 0th

6x STAIRS = 43x84  
1/2 LAND = 120 or 175  
6x STAIRS = 44x84

ASAD  
Pretend Rest Control  
to TRASH MANS +  
DO ULAM + DUPOSE  
PAPER TO OUR ANNUAL

UPURT REQ  
EXIST GRIPPER  
NEW ULAM  
GOLD BARS  
PARKING ON SITE

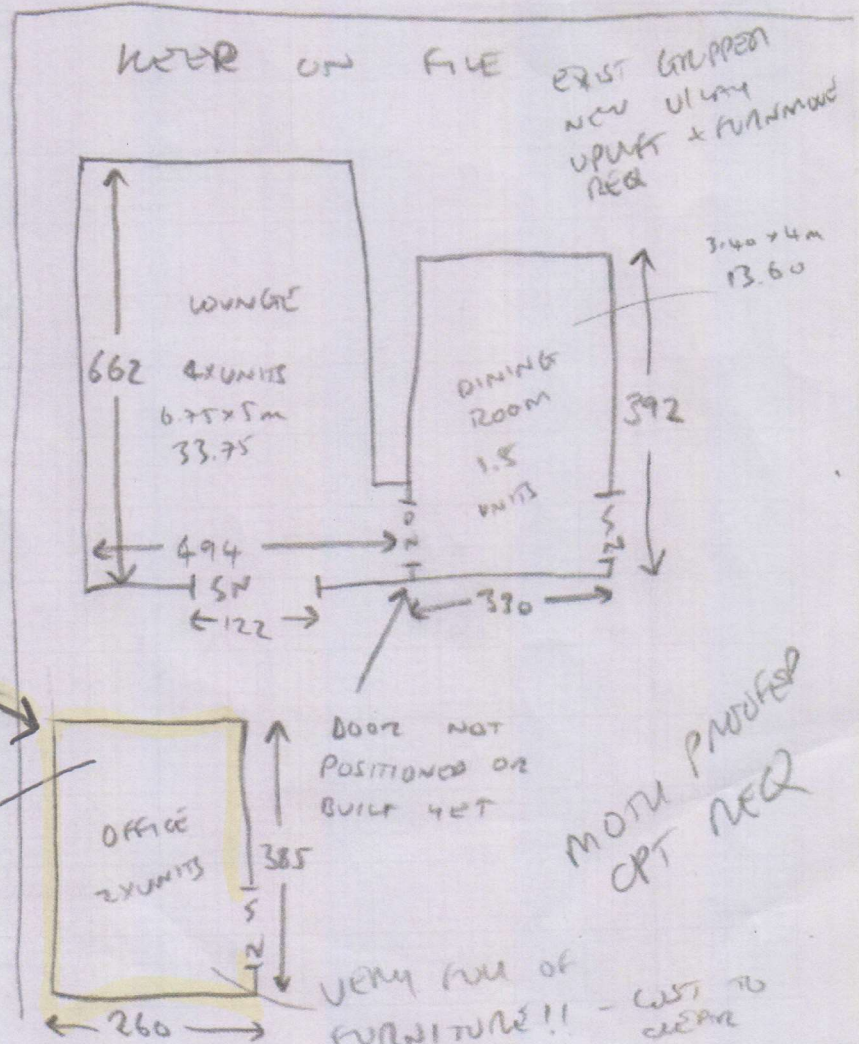

Office  
R17866

DOOR NOT POSITIONED OR BUILT YET  
MOTU PROOFED OPT REQ  
VERY FULL OF FURNITURE!! - COST TO CLEAR