

cuts
 10.80
 4.50
 3.45
 3.45
 21.90 + 4m

R 17871
 MR C. HORD
 BRACKNELL

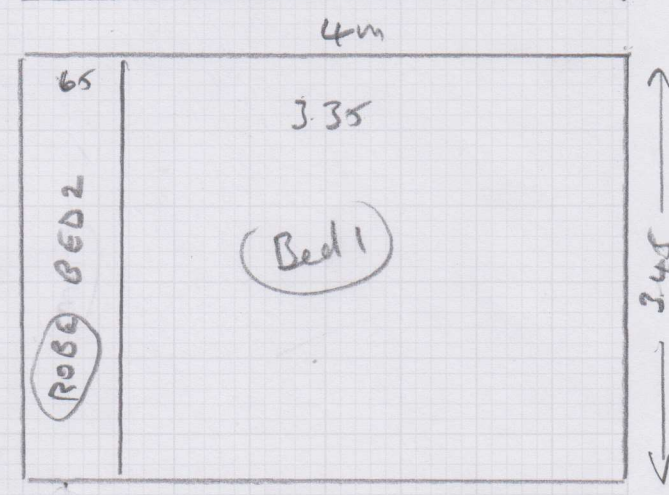
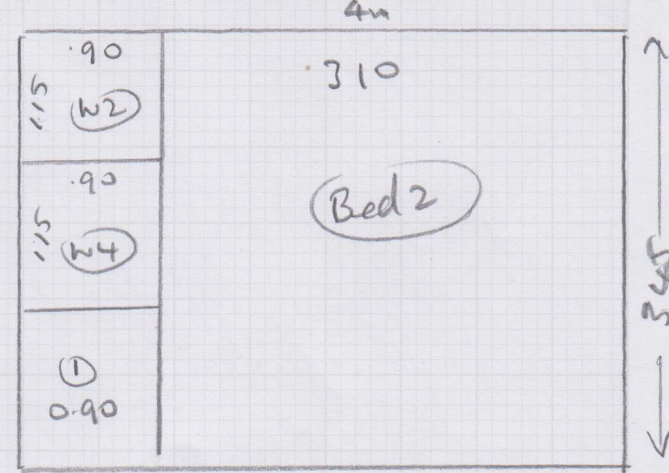
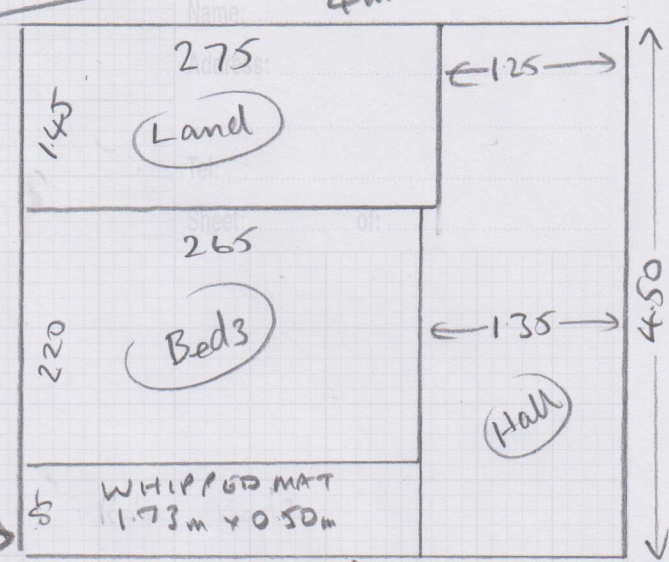

cut mat
 1.73m x 0.50m
 + send for whipping

**MUST TAKE MAT TO
 SITE FOR BACK DOOR**

(1 or 3)

Layout

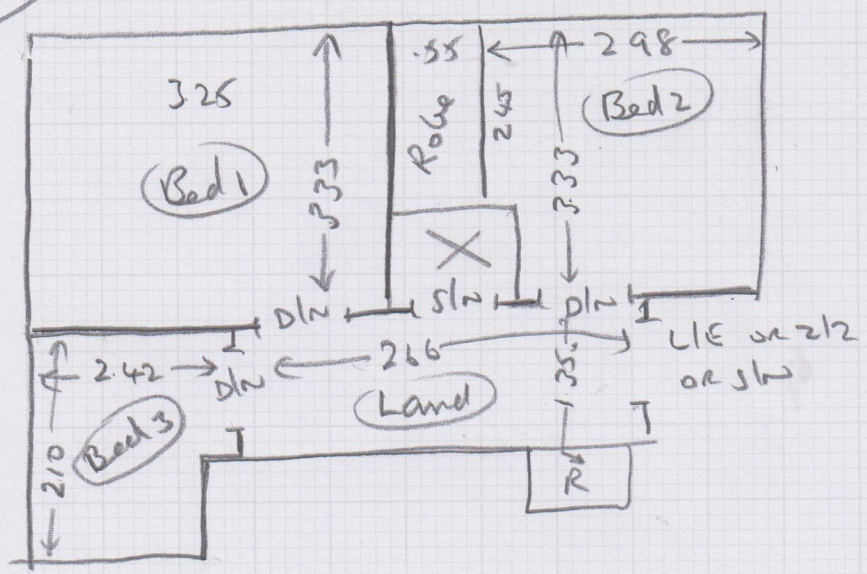

R17871
 Job No: MRC HORD
 Name: 7 Cumberland Drive
 Address: Bracknell
 RA12 2PJ
 Tel:
 Sheet: of:

EXISTING SLODGE

- ① 0.44 m x 0.80
- W1 0.82 m x 1.15
- W2 1.02 m x 0.80
- ⑧ 0.44 m x 0.78
- W3 0.84 m x 1.15
- W4 1.02 m x 0.80

Ground floor
 SOLID

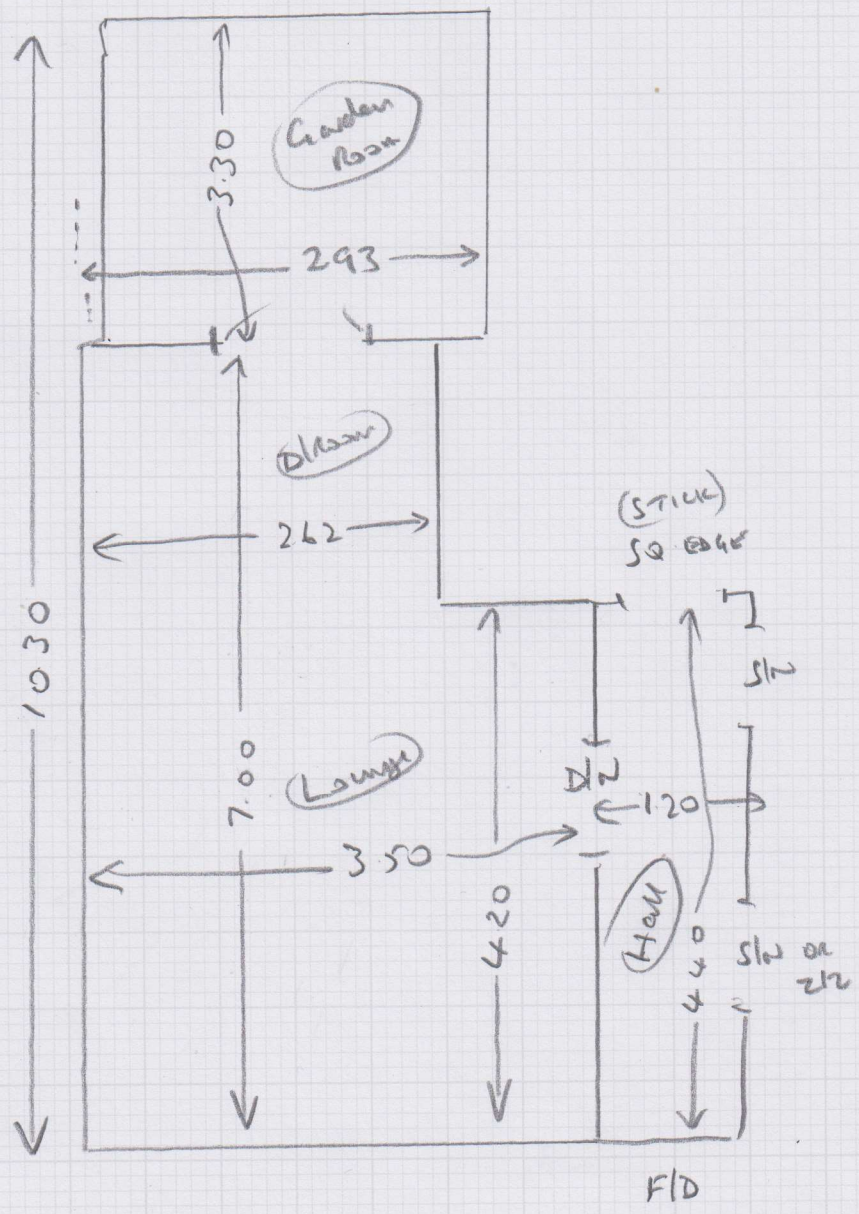

(2 or 3)

Bathroom 1.40 x 1.87

Upgrade of existing

vinyl & hardboard

Lay new hardboard 2 layers

Seal edges with F31 OPAQUE (must)

Needs double layer of hardboard
in order to raise the level to
the same height as before.

(Customer took up hardboard and
ceramic tiles)

Must seal edges with silicone sealant.

3003

R17871

Job: MR. C. HORD

Name: 7 Cumberland Drive

Address: BRACKNELL

RG12 2PJ

Tel:

Sheet: of:

High Pile vinyl

HP/55

1.50 x 2m