

R17893 Carpet  
 Mrs S. HUTCHINSON  
 Job 97<sup>c</sup> Wimbledon Hill Rd  
 Name: Wimbledon  
 Address: SW19 7AT  
 Tel:

Sheet of Herringbone, Graphite

560 x 5m  
 450 x 5m  
 410 x 5m  
 640 x 5m  
 2070 x 5m

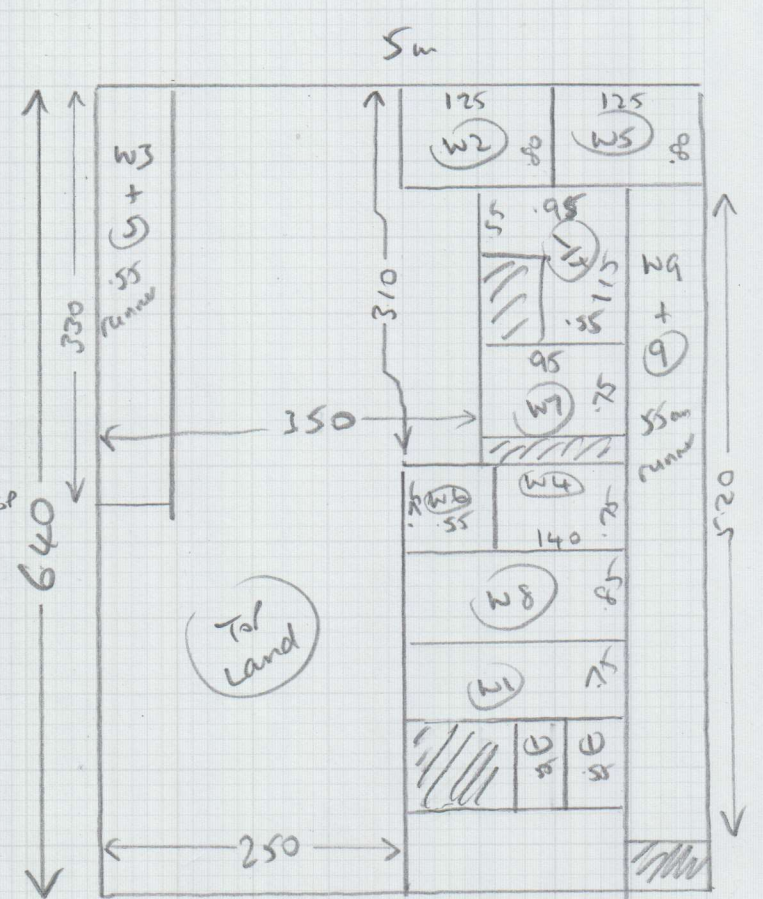

Part 1: Fit top floor rooms  
 + landing  
 + cut runners to  
 send for taping

Part 2 Fit runners

(1 of 3)

Layout  
stairs

R17893  
Mrs J Hutchinson  
SW19 7QT

Riser 020 x 080 55cm Runners  
(2) 049 x 080 "

1/4 Land 105w x 082  
① 047 x 080 55cm rem

W1 064 x 095 }  
W2 072 x 1.22 } Cut on site

W3 068 x 080 55cm  
⑤ 049 x 080 55cm

W4 063 x 095 }  
W5 070 x 1.15 } Cut on site  
W6 068 x 080 55cm

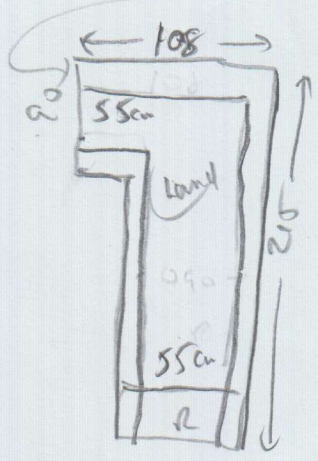

① 047 x 080 55cm

1/4 Land 105 x 083  
① 047 x 080 - 55cm

W7 063 x 095 }  
W8 072 x 1.15 } Cut on site  
W9 068 x 080 55cm  
⑨ 0.47 x 080 55cm

20R3

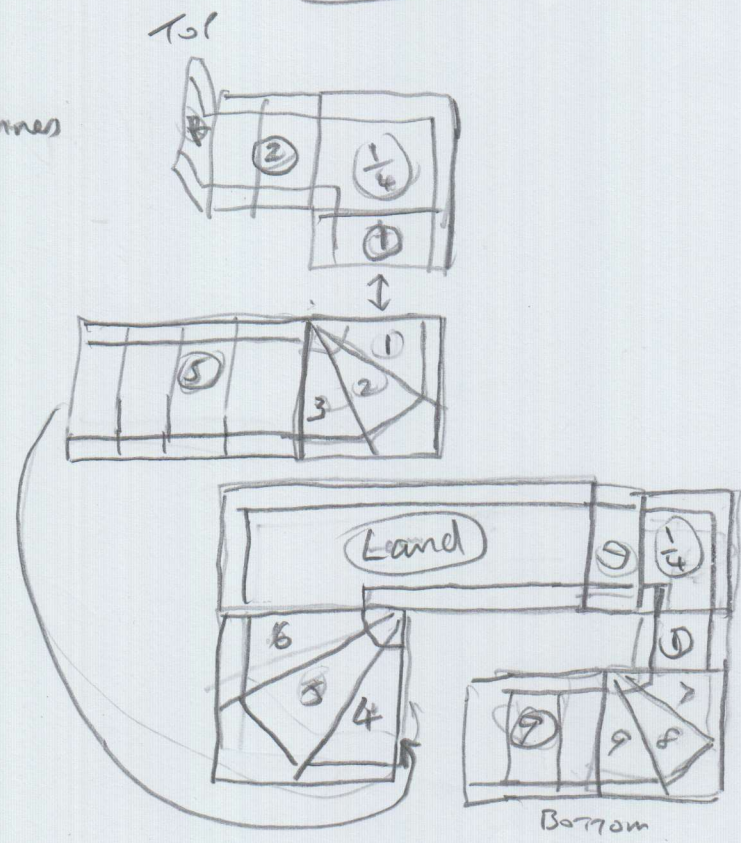

Landing, 1/4 lands + stairs  
all runners  
55cm wide on straights  
+ Landings

Top Floor Layout

R17893

Mrs S. Hutchinson

97c Wimbledon Hill Rd

SW19 7QT

Tel:

Sheet: of:

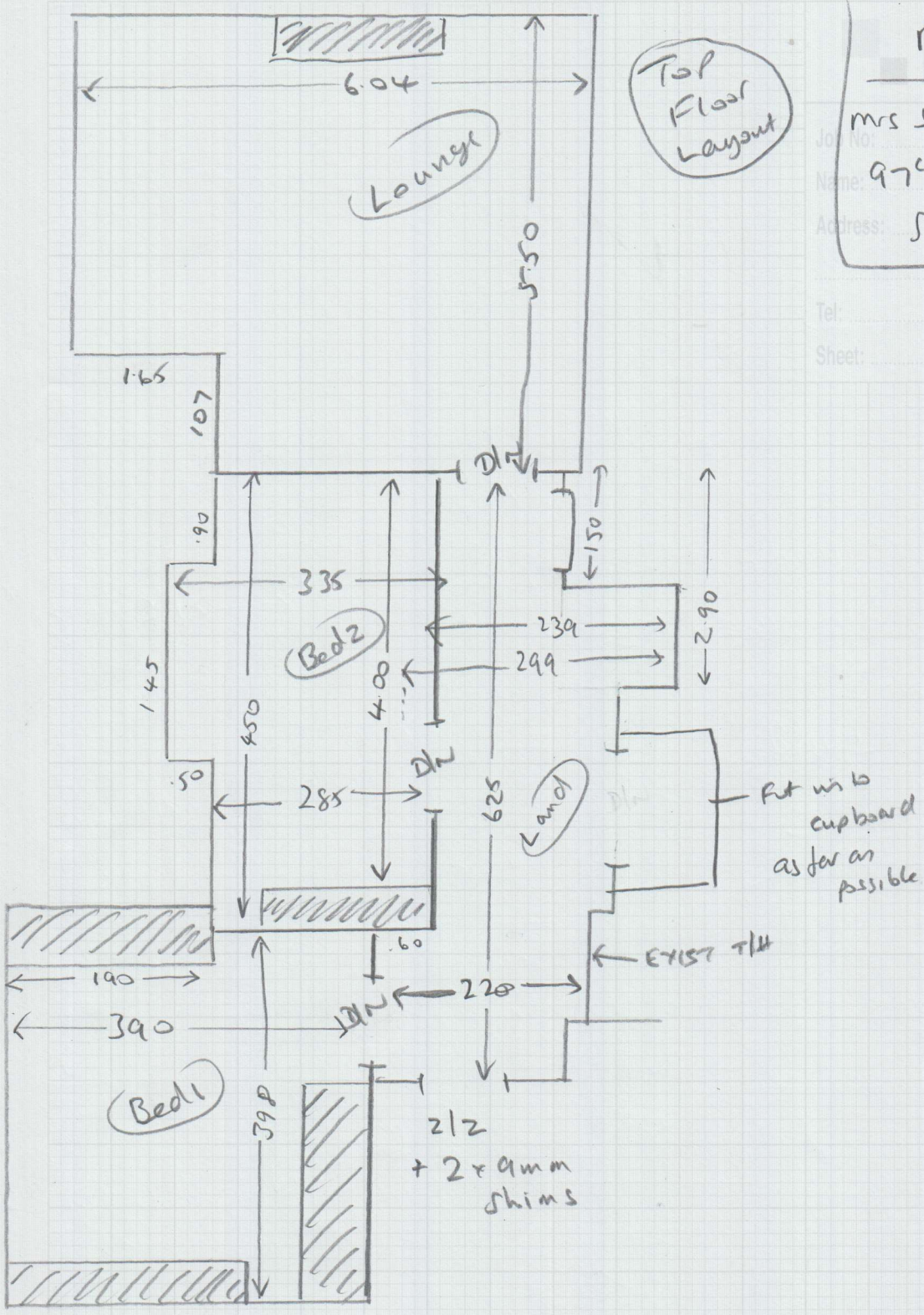

3 OR 3

# ROLL BREAKDOWN

Lounge 5.60 x 5m

4.50 x 5m

4.10 x 5m

6.40 x 5m

20.60 x 5m

from 21.20m roll

R17893

Ms Hutchison

Name:

Address: SW19 7QT

Tel:

Herrington, Cwaphute

21.20 x 5m

# Whipping & Binding Workshop Instructions



**To:** Kasias Carpets Ltd **07825 156676**  
**Branch:** Raynes Tel: 020 8947 7522 E:raynesbranch@mr-carpet.co.uk  
**Branch Contact:** John Cresswell

**Customer Name:** Hutchinson **Please quote on invoice**

**Job No:** R17893 **Please quote on invoice**

**Description of Carpet:** Herringbone, Graphite

**Carpet Finish:** Top Taping SIDES ONLY

**Number of Pieces:** 14

**Sizes to be cut to:** (If Already cut runners applicable)

**Runner Lengths for Taping:** *Please check before sewing*

**Date for collection:** 09 August 2018 **Required back by:** 12 August 2018

**Collection From:** Warehouse **Return To:** Warehouse

<b>If Tape Selected</b>	<b>Supplied By</b>	Select Supplier (if Appli
<b>Colour of tape:</b> HB 8467	<b>Size of Tape:</b>	<b>Amount Visible on Top:</b> 5cm
<b>If Whipping:</b>		
<b>Colour of Whipping:</b>		

**Special Instructions**

**Sewing charges authorised - *Please note only charges authorised in writing will be paid on invoice***

Materials	Description	Quantity	Unit Cost	Total
Whipping	Under 3m x 3m		£2.30	
	Over 3m x 3m		£2.50	
Standard Taping	Labour Only Under 3m x 3m		£6.00	
Double Taping	Labour Only Under 3m x 3m		£8.50	
Faux Suede & Leather	Labour Only Under 3m x 3m		£7.00	
Mitres Cotton	Per Corner	NOT APPLICABLE		
Mitres Leather	Per Corner	NOT APPLICABLE		
Blind Stitching MACHINE	38mm Tape Labour & Tape		£8.00	
Blind Stitching HAND SEWN	38mm Tape Labour & Tape		£10.50	
Hidden Stitching	<b>Additional cost per lin M to above prices</b>	NOT APPLICABLE		
	<b>(Enter the same quantity as tape quantity)</b>			

**Materials & other charges**

Quantity	Description	Quantity	Unit Cost	Total
	Padding		£1.00	
	Chenille Tape 120mm		£4.00	
	Chrome Tape 120mm		£3.50	
	Cotton Tape 70mm		£3.00	
	Cotton Tape CK 120mm		£3.50	
	Cotton Herringbone HB 120mm	46.00	£4.00	£184.00
	Linen Twill Tape		£5.50	
	Faux Leather 120mm		£5.50	
	Faux Suede 120mm		£5.50	
	Goblin GLV 120mm		£4.00	
	Jute 120mm		£3.00	
	Leather 120mm		£12.50	
	Pipeline		£3.00	
	Starline (Linen) LS 120mm		£5.50	
	Superstrong 120mm		£5.50	
	Slim 120mm		£3.00	
	Teakline 120mm		£5.50	
	<b>Sub Total</b>			£184.00
	<b>VAT @ 20%</b>			£36.80
	<b>Total</b>			£220.80