

CUTS
 3.60
 3.45
 7.10
 7.30
 21.45 + 5m
 OFF 25m Roll

R17920
 MRS A. NEWHOUSE
 15 DENMARK ROAD
 WIMBLEDON
 SW19 4PL
 Cotswold, Bourton
 25.00 x 5m

Fit 10mm PU to rooms
 Fit Formalux to Land/Stairs

(10F3)

Layout

R17920
Northwest

TOP FLOOR

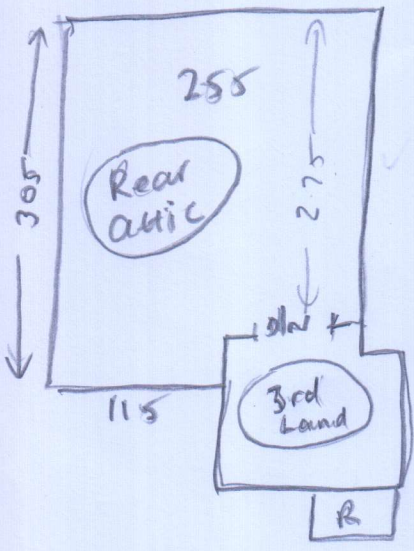
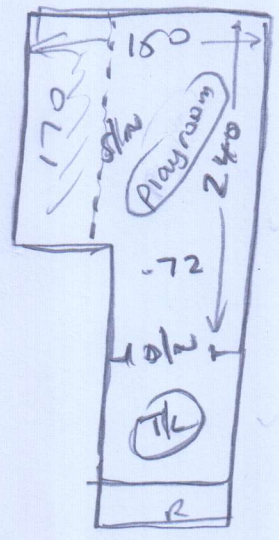

- TOP STAIRS
- TLK 1-15 or 2072
 - (2) 047 2070
 - 3rd Land 1-00 or 2150
 - (8) 044 2070
 - 2nd TLK See plan
 - (3) 048 2070
 - 1st TLK 1-90 OR 22 x 1-60 (slw)
- BOTTOM STAIRS
- (2) 045 2084
 - R/Land 470 2124
 - (8) 044 2070
 - Blk 045 2100

- Basement Stairs
- Riser 020 2075
 - (3) 045 2075

- Riser 020 2069
- (8) 046 2069
- W1 062 2085
- W2 067 2102
- W3 064 2072
- W4 062 2085

20F3

all
low
120
120
120

Layout

R17920
Newhouse

1st Floor

FRONT

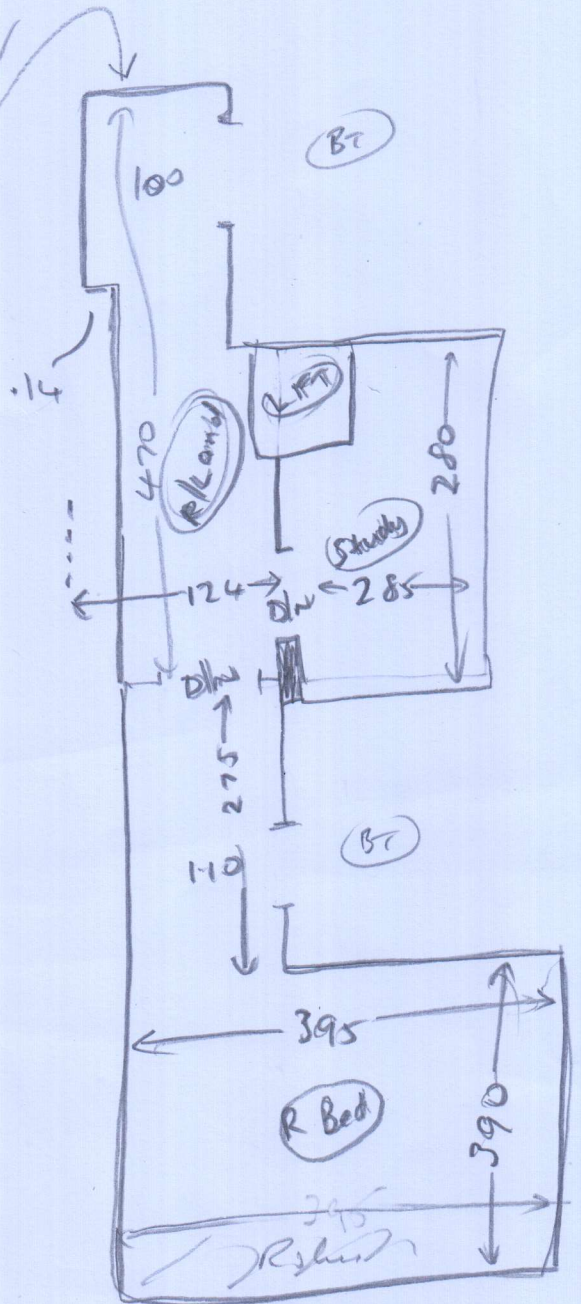
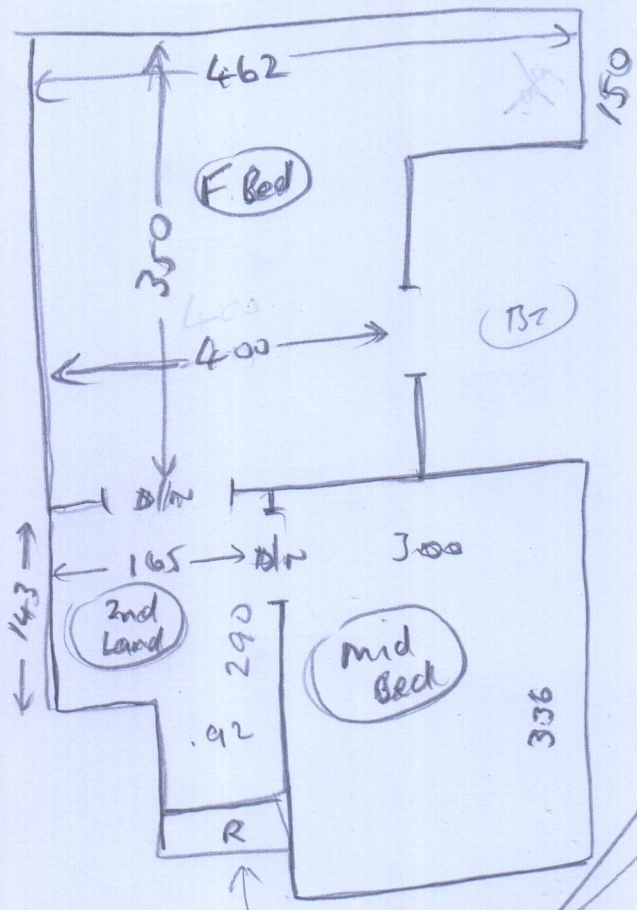

3 of 3

Roll Breakdown

3.60

3.45

7.10

7.30 last cut

21.45 x 5m

R17920

Newhouse

15 Denmark Road

Wimbledon

SW19 4PG

Cotswold, Bourton

25.00 x 5m

Balance 3.00 x 5 tell D.G. in order for him to make remnant