

11cm GAP ON ~~STRAIGHTS~~

- TL = 125 o.a. x 285
- 1 1/2 riser = 18 x 82
- W1 = 68 x 96
- W2 = 75 x 117
- W3 = 72 x 80
- 2x STAIRS = 45 x 82
- W4 = 57 x 84
- W5 = 60 x 114
- W6 = 60 x 117
- W7 = 60 x 72

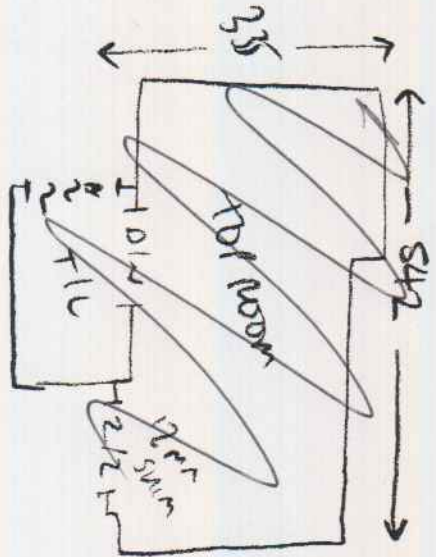

~~AT LEAST ROOMS.~~

MAIN STMS

- 13 1/2 STMS = 45 x 84
- DIN = 46 x 104

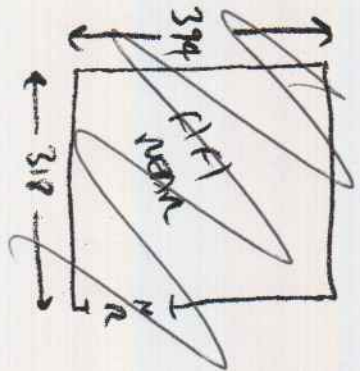
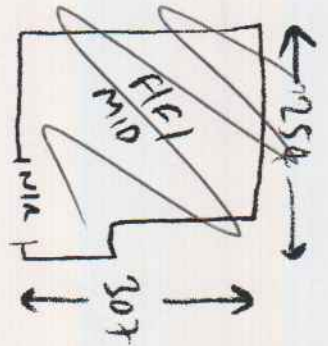

TEMPORARY RUNNERS

TEMPORARY POWER NO. OF STMS NO. OF STMS ON STAIRS

TDP RUNNER = 60cm
MIRUNNER = 62cm

14/11/18

JACARANDA MILFORD

14/11/18

FILMID - 2.70 x 4m

FILMID - 4.05 m x 4m

ELEMENTS PLAIN 33

TOP ROOM = 5.50 x 4m

S+ LANDS = 4.50 x 4m

