

11cm GAP ON STRAIGHTS

- T1L = 125 o.a. x 285 v
- 1/2 riser = 18 x 82
- W1 = 68 x 96
- W2 = 75 x 117
- W3 = 72 x 80
- 2x STAIRS = 45 x 82
- W4 = 57 x 84
- W5 = 60 x 114
- W6 = 60 x 117
- W7 = 60 x 82

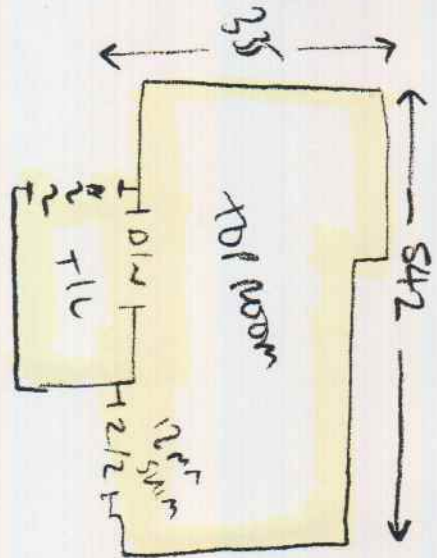

MAIN STMS

- 13 1/2 STMS = 45 x 84
- DN = 46 x 104

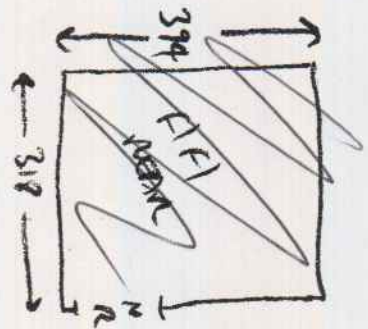
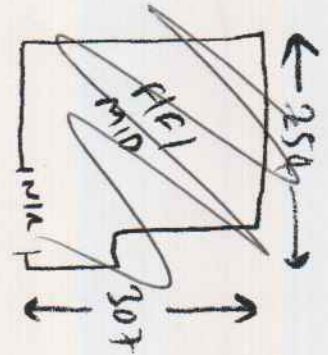

FOR WOOD PANEL

NO SPUR

NO FORAN

GAP BETWEEN TBL

TDP RUMBER = 60 cm

MILUMEN = 62 cm

BY ~~15/11~~
ATLANT
ADDS.

21/11/18

JACARANDA MILFORD

21/11/18

F/F/MID - 2.70 x 4m

F/F/REAR - 4.05 m x 4m

ELEMENTS PLAIN 33

TOP ROOM = 5.50 x 4m

S+LANDS = 4.50 x 4m

