

~~4x5~~

$4 \frac{1}{2}$  STRS =  $43 \times 91$  ✓

$W1 = 65 \times 106$  ✓

$W2 = 76 \times 128$  ✓

$W3 = 75 \times 89$

$6 \times 5$  STRS =  $42 \times 92$  ✓

$\frac{1}{4}$  LANDING =  $116 \text{ OR } 114$  ✓

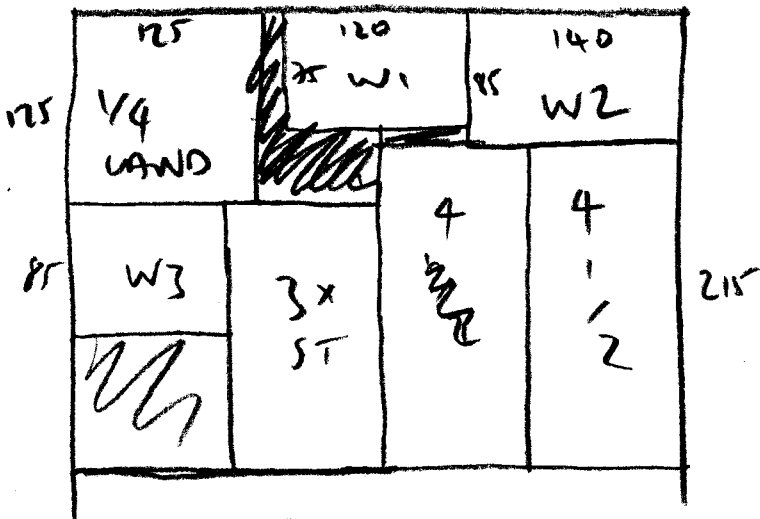

3x4m  
12sqm