

PHASE 1

TOP floor
+ MIL

25 m

W4

390
340

(A) = $9.60 \times 5m$

(B) = $3.90 \times 5m$

~~BED 3 = $3.30 \times 5m$~~

~~BED 2 = $3.75 \times 5m$~~

~~MIL BED = $3.90 \times 5m$~~

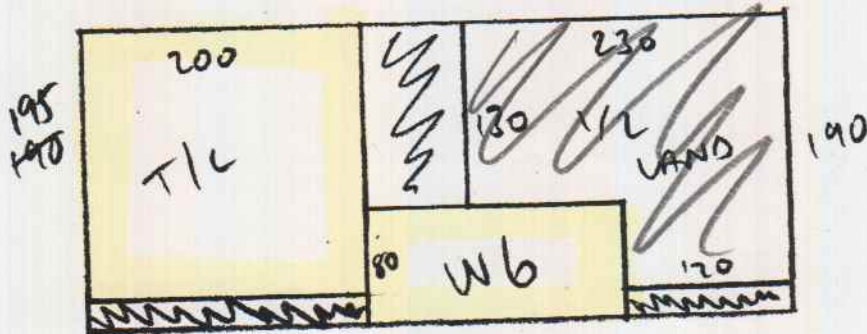

WT
 $2.10 \times 5m$

PMISE
TOP FROM X
MIL

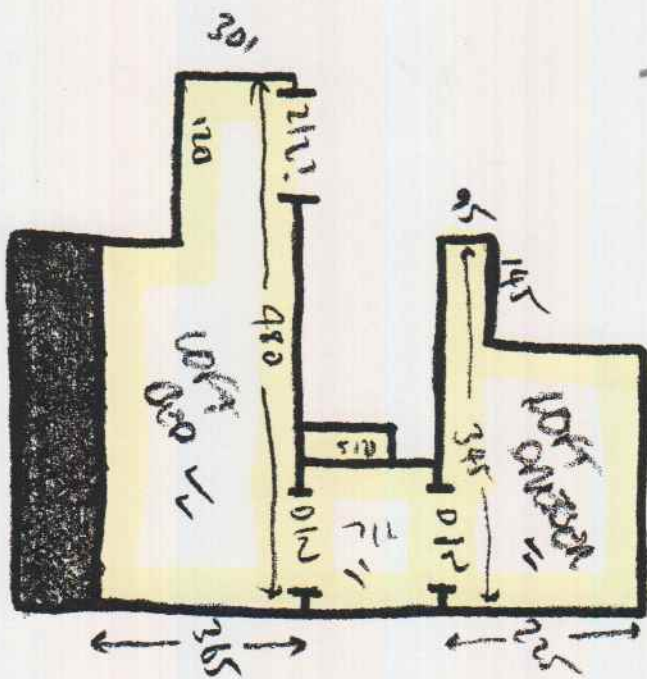

T/L = 185 00 x 180 "

4xSTRS = 45 x 77 "

W1 = 61 x 88 "

W2 = 68 x 108 "

W3 = 68 x 74 "

W4 = 62 x 90 "

W5 = 70 x 110 "

W6 = 67 x 74 "

2xSMMD = 44 x 77 "

SLV-45 x 95 "

NO WOOD PANEL
NO STRS
NO PANEL

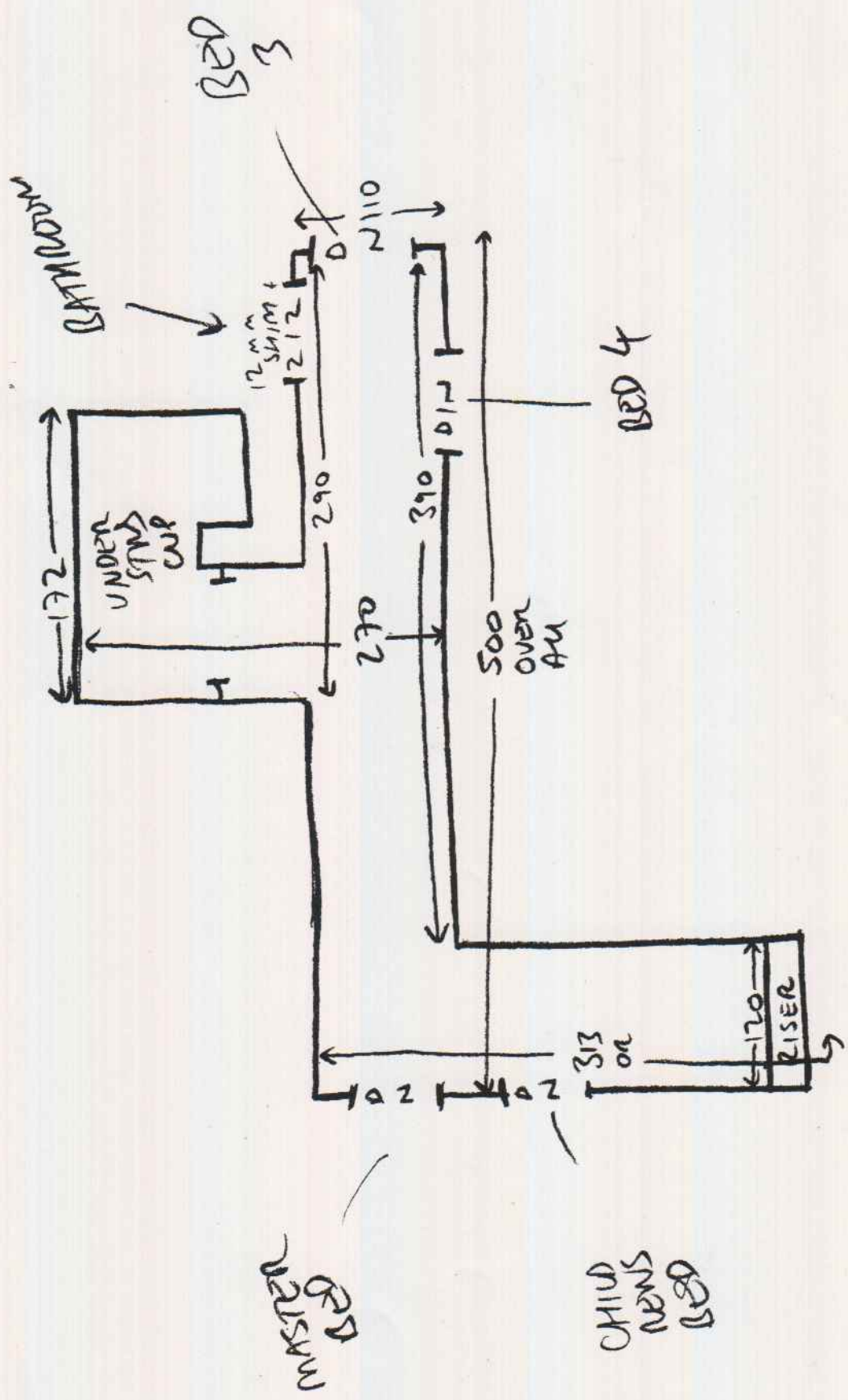

Raynes Roll Breakdown (5m wide)

Job No: R17891

Customer Name: Jamil

Carpet: Sloane Twist Super

Colour: SLO - 5045

	Cuts
Roll A = 25.00m x 5.00m	
Cutting Plan A	9.60
Cutting Plan B	3.90
Bed 3	3.30
Bed 2	3.75
Master Bedroom	3.90

CUT THE 09.60m LAST