



PHASE 2
4x MAIN BEDS
+ MAIN STMS

390
~~340~~

25 m
NW

A = 9.60 x 5m

~~B = 3.90 x 5m~~

BED 3 = ~~3.30~~ 3.30 x 5m

BED 2 = 3.75 x 5m

M/BED = 3.90 x 5m

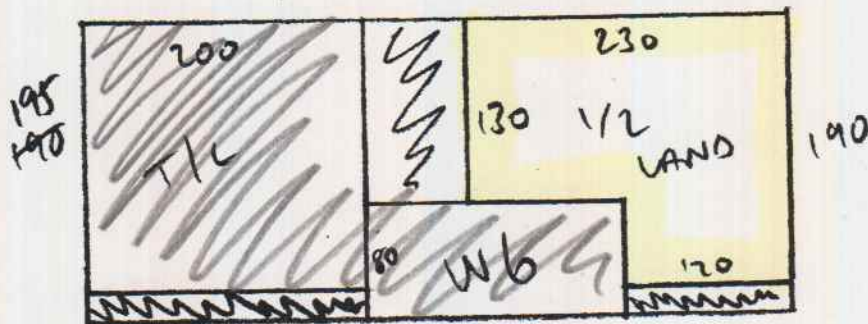

CW

2.10 x 5m

Phase 2
 Exam Main Bees
 + Main
 STBY

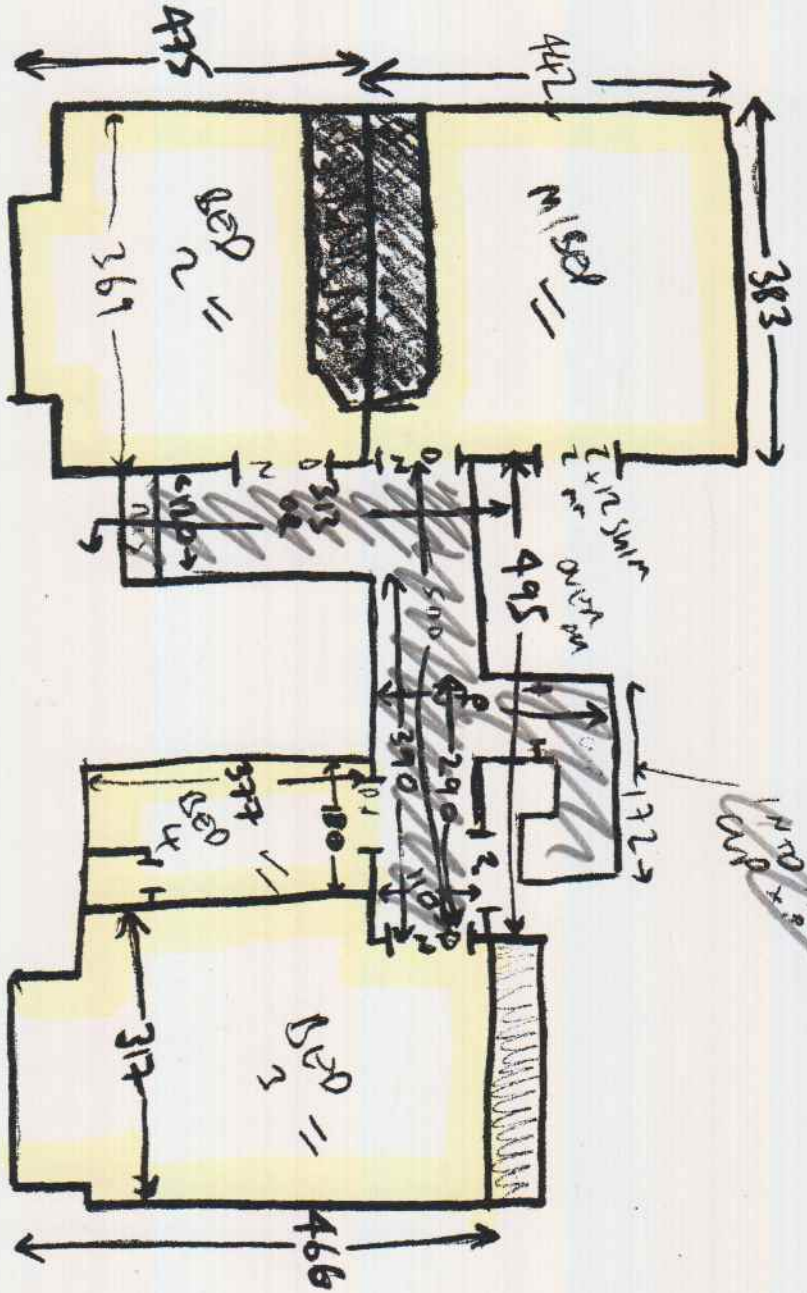

W TO + 2000

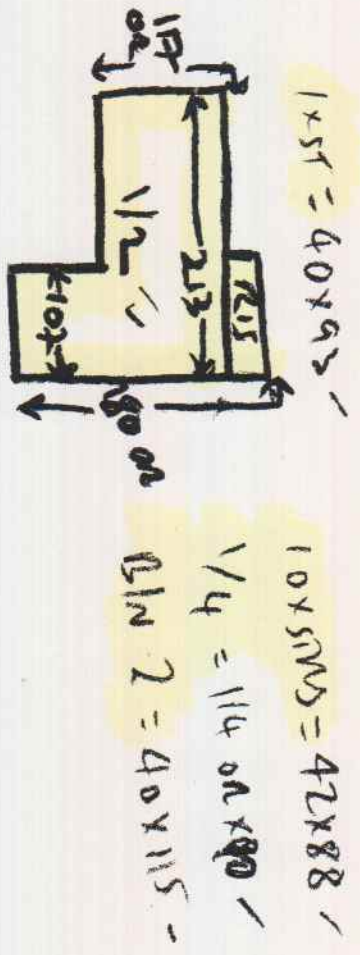

12989.