

(B)

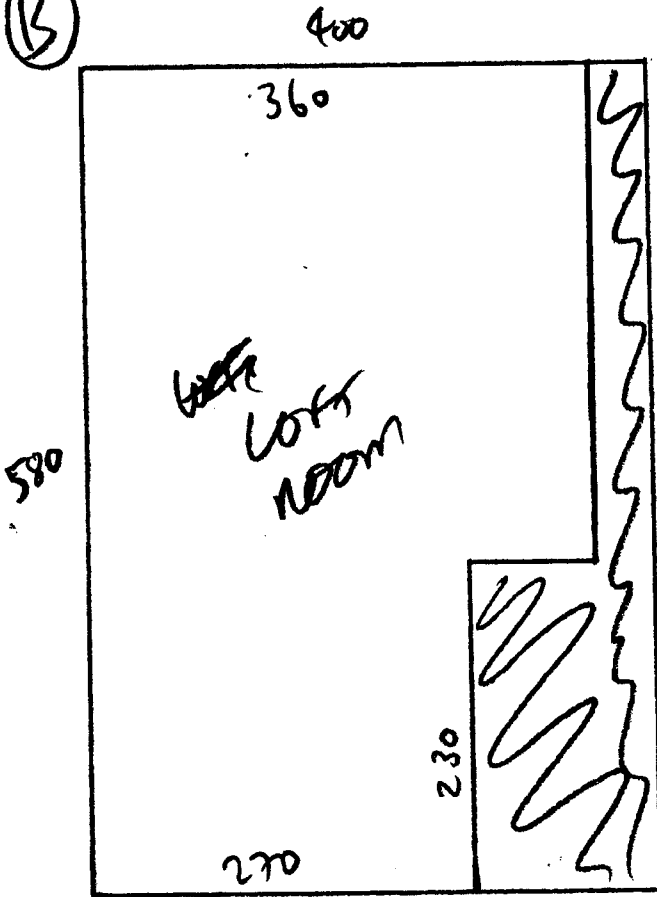

① = PLEASE RE-FIT
LOFT ROOM CPT.
ARCHWAYS BOOKED OUT
PREVIOUSLY

② RE-FIT 1x MAIN FLOOR
BEDROOM AGAINST NEWLY
~~RE~~ FITTED WARDROBES

③ CHARLIE SAYS
CPT UNDER MIL
RISER NEEDS TO
BE DOUBLE STUCK.

CUTS

Ⓐ = 42.85 x 4m

Ⓑ = 5.80 x 4m

~~48.45 x 4m~~

~~79.80 x 4m~~

④ PLEASE LOOK @

MIL BATHROOM DOOR
BAR. DOOR CAN'T
CLOSE APPARENTLY
+ CPT DOESN'T GO
INTO BAR PROPERLY