

Job No: R18062
No: Mark + Sara Radford
Address: Chase End
The Chase
Tel: Kingswood
Sheet: of: KT20 6HZ

1/2

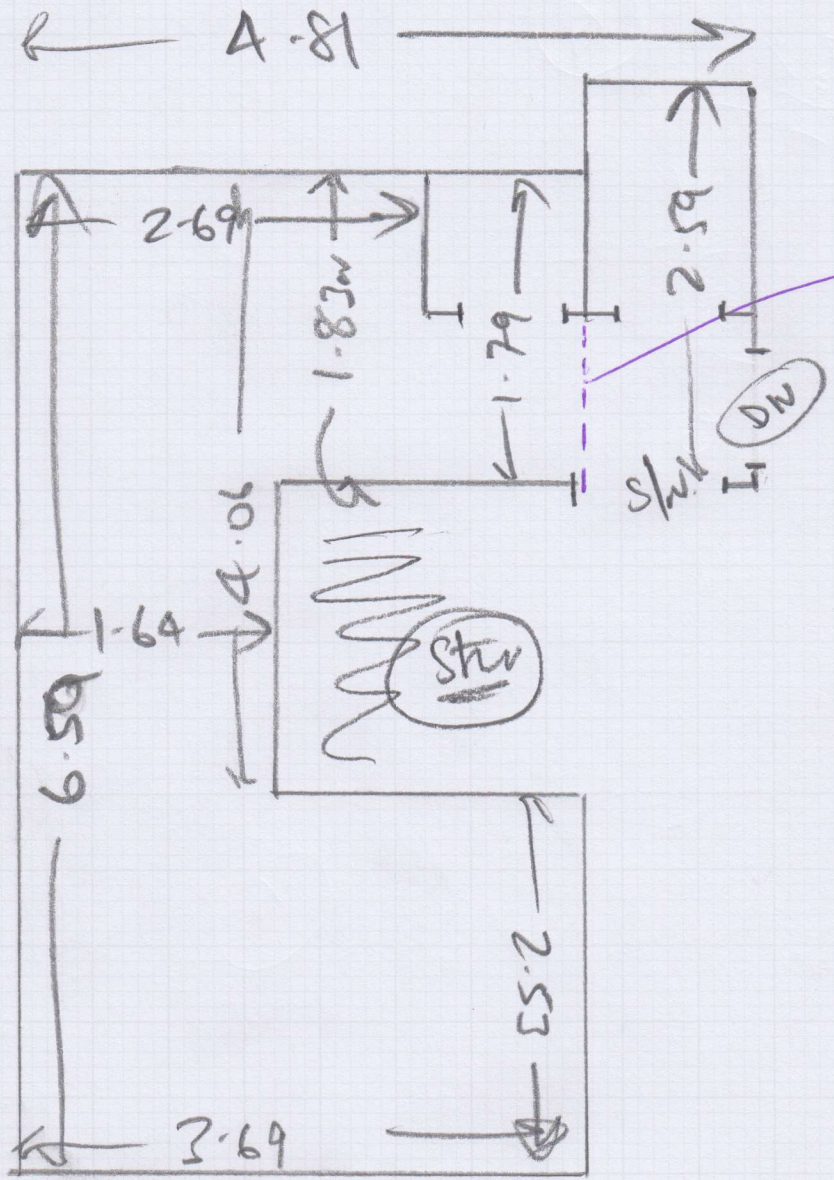

Seam here.
+ fit into cl's
in one piece.

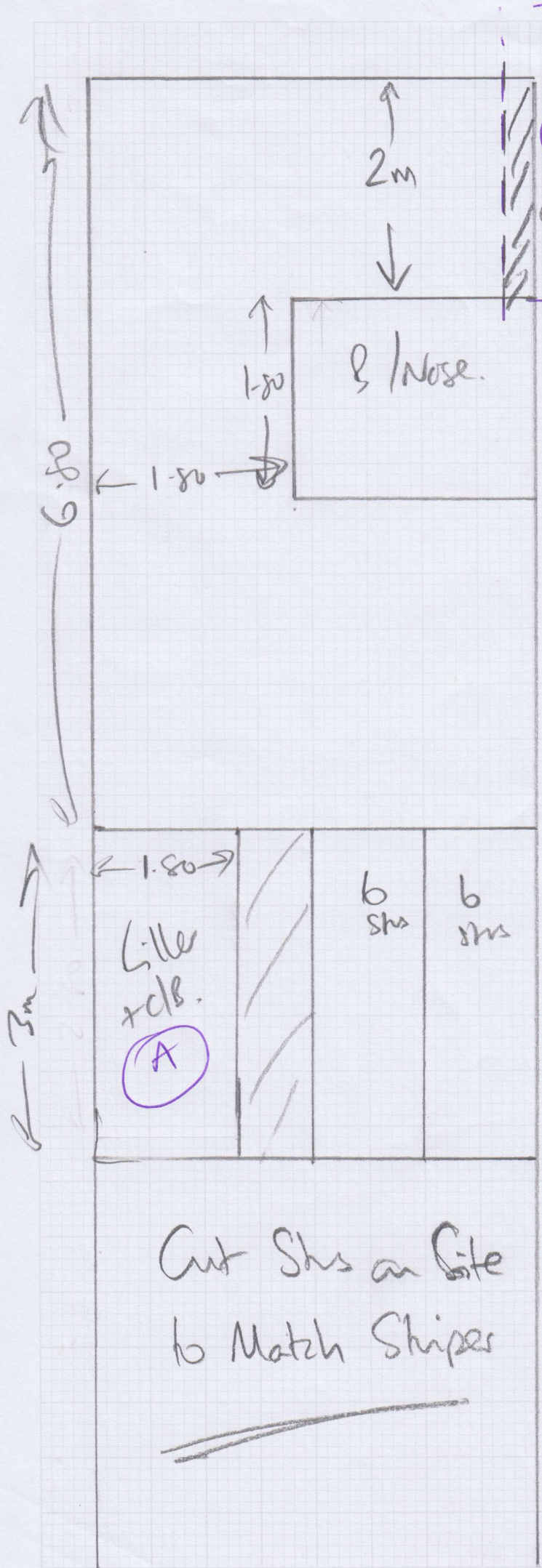

mrcarpet
 R18062
 Job No: Mark + Sara Padford.
 Name: Chase End
 Address: The Chase
 Kingswood.
 KT20 6HZ
 Tel:
 Sheet: of:
 2/2

Mississippi Stripe
 Seam a wall between
 boards.
 See position on layout
 Plan.
 9.80 x 4m 39.20m2

Cut Shs on Site
 to Match Striper

