

mrcarpets
 Job No: R12106
 Name: Mark + Sara Rindford
 Address: Chase End The Chase Kingswood.
 Tel: KT20 6HZ
 Sheet: KT20 6HZ

1 of 4
 Cotswold Barton.
 9.70 x 5m.

Stipe
 Runner to 1st
 flight
 fitted on low tog.

Rest fully fitted
 on Crumb/felt.

Fit brass Shim at Top left doorway
 with tile edge.

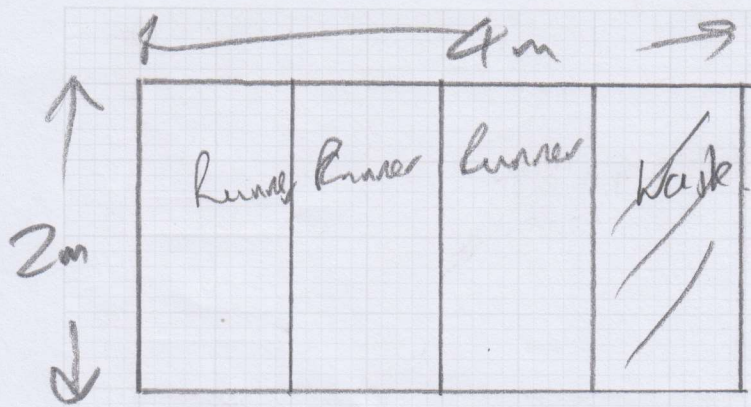

mrcarpet

Job No: R18106.
 Name: Radford,
 Address: Chase End,
 The Chase
 Kingswood
 Tel:
 Sheet: KT20 6HZ

Cut runners for binding 69cm (2 of 4)

Alan

Please cut 3 lengths of 2m long
 x 69cm wide as runner.

Please match patterns so when fitted
 on one flight the stripes match.

Main flight is 11 sts + Top piece
 ie 3 x 2m lengths = 12 sts.

Pattern repeat in width is every
 $2\frac{1}{2}$ cm

Main Staircase

R18106

Job No:

Name: Mark + Sara Radford

Address:

Tel:

Sheet:

3 of 4

11 ~~11~~ + riser @ 69cm (715mm brackets)

~~1/2~~ Land 1.27m x 1.93

6 ~~5~~ + riser . 69. (715mm brackets)

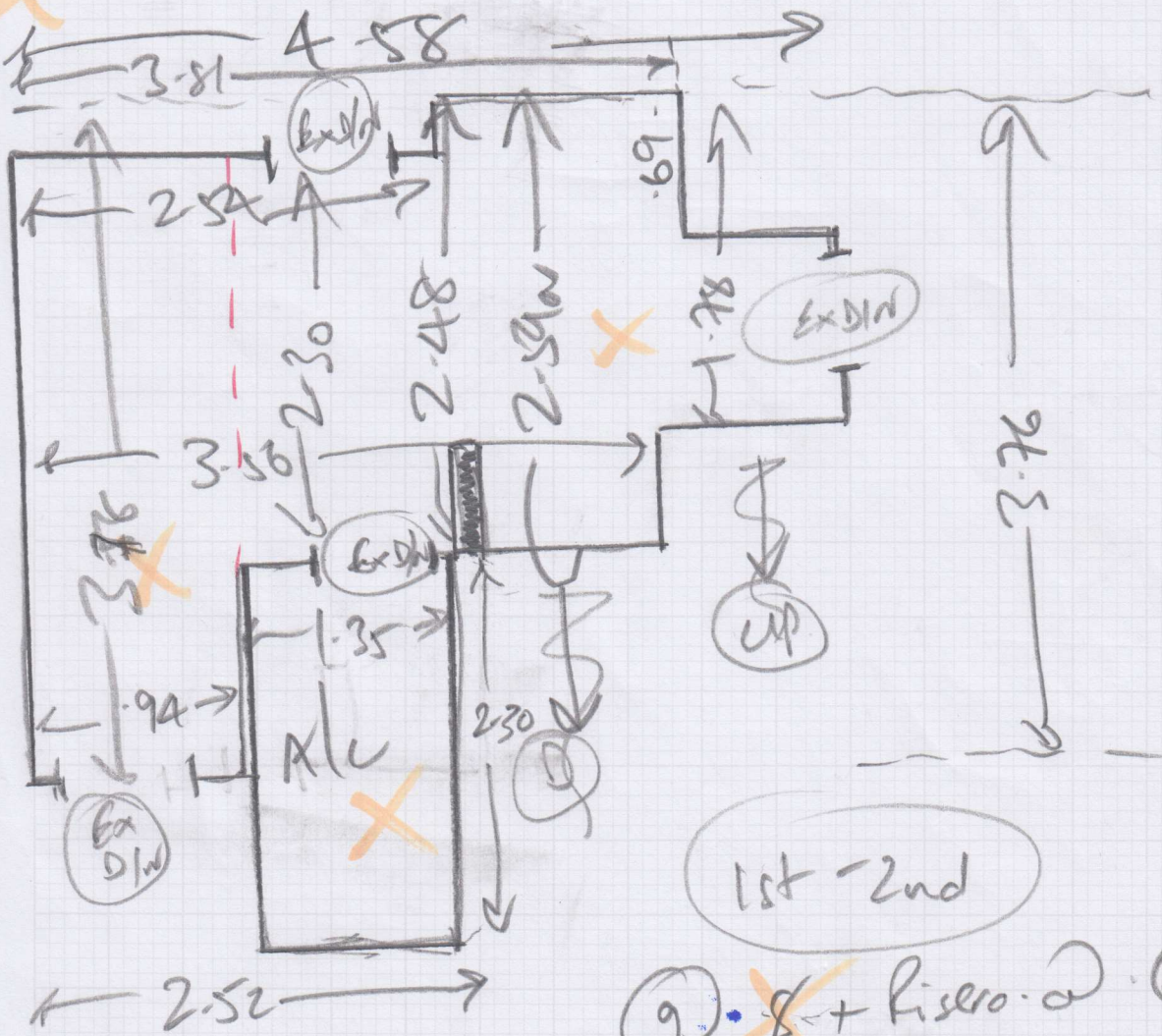

9 ~~8~~ + riser @ . 69 (715 brackets)

~~1/2~~ Land 1.37m x 1.92

Shs left.

6 ~~W~~ + 4 + riser . 59 (685 brackets)
length of window . 55m

P.T.O

Top left

6mm Shim

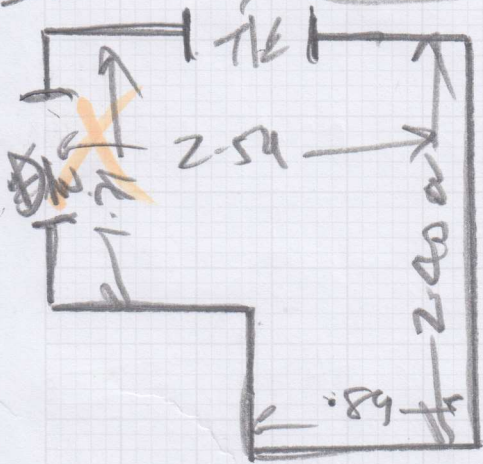

Full widths
.99

mrcarpets
R18106
Job No:
Name: Mark and Sara Padlock
Address:

Tel:
Sheet: 4 of 4

Replaces on left hand

6 ~~R/H~~ & ~~splice~~ 69cm
Topland R/H

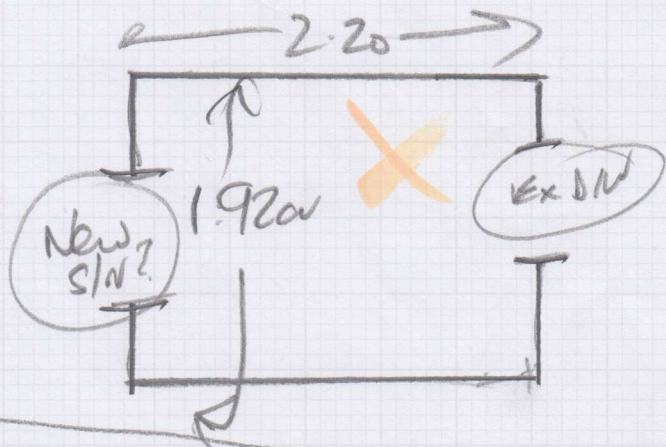

Study Measure only.

