

Job No: R18121  
 Name: Halebaune  
 Address: Hunters Moon  
 FISHERS WOOD  
 Tel: SUNNINGDALE  
 Sheet: of SLS OJF  
 1 of 8 tiles

- Dining Room 7.50 x 5m (A)
- Bed 9 3.90 x 5m
- TV Room 5.45 x 5m
- Bed 2 (A) 6.20 x 5m
- Master Bed. 11.25 x 5m (F2)
- Bed (4) 3.80 x 5m
- 1st floor sitting 6.80 x 5m
- H's Dressing lobby 5.50 x 5m
- Bed (S) 6.65 x 5m
- Future Bed (A) 10.10 x 5m
- " " (B) 5.35 x 5m
- Plan. 6.30 x 5
- " " 26.60 x 5
- " " 14.05 x 5
- " " 8.50 x 5
- Plan 12.00 x 5m

120.85  
 604.25m<sup>2</sup>

Waste to Stairs  
 in Annex



mrcarpet  
 Job No: R 18121  
 Name: Halebanne  
 Address: Hunters Man.  
 FISHERS WOOD.  
 Tel: SUNNINGDALE  
 Sheet: SLS OFF  
 2 of 8

Job No: R18121  
Name: Malebume  
Address: Hunters Man  
Fishers wood  
Sunningdale  
Tel:  
Sheet: of SLS OFF

3/8

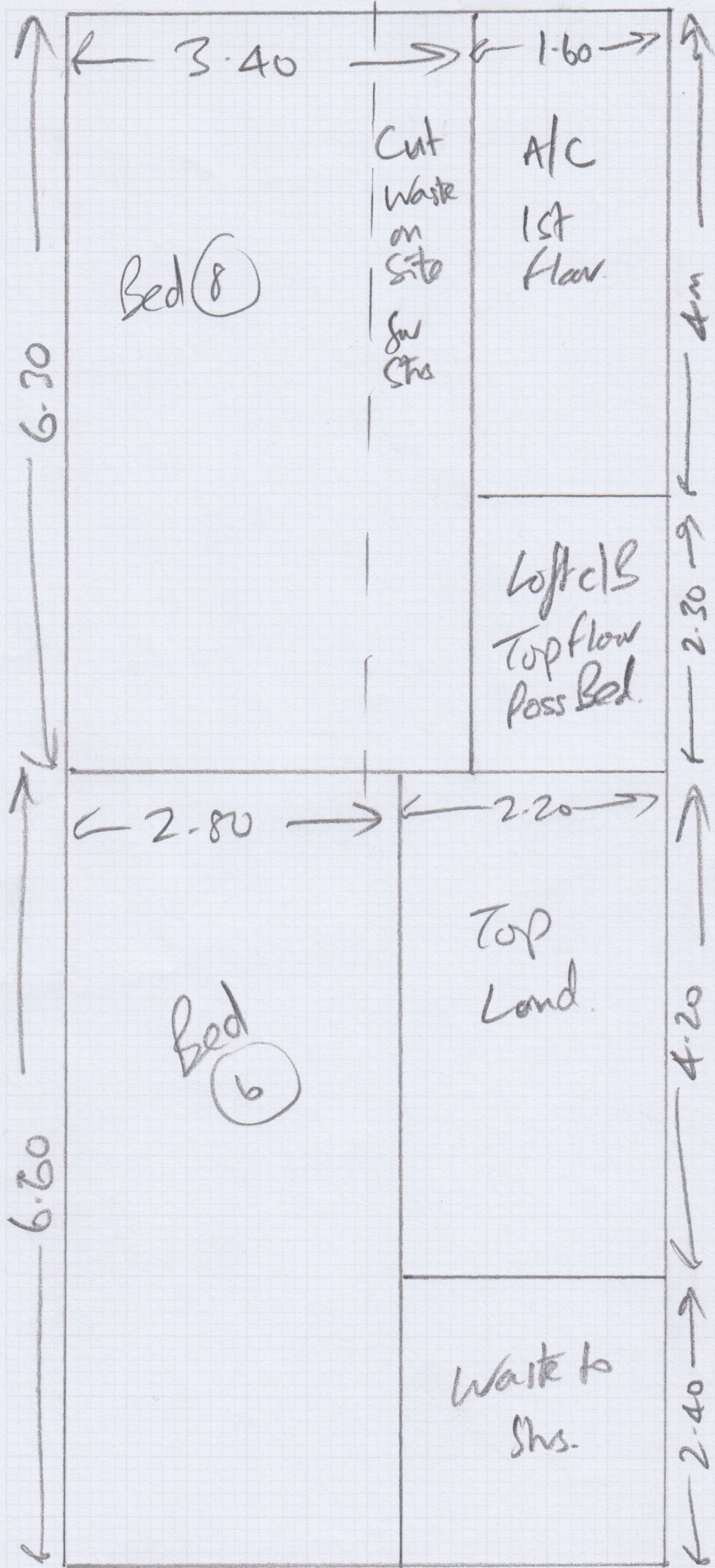

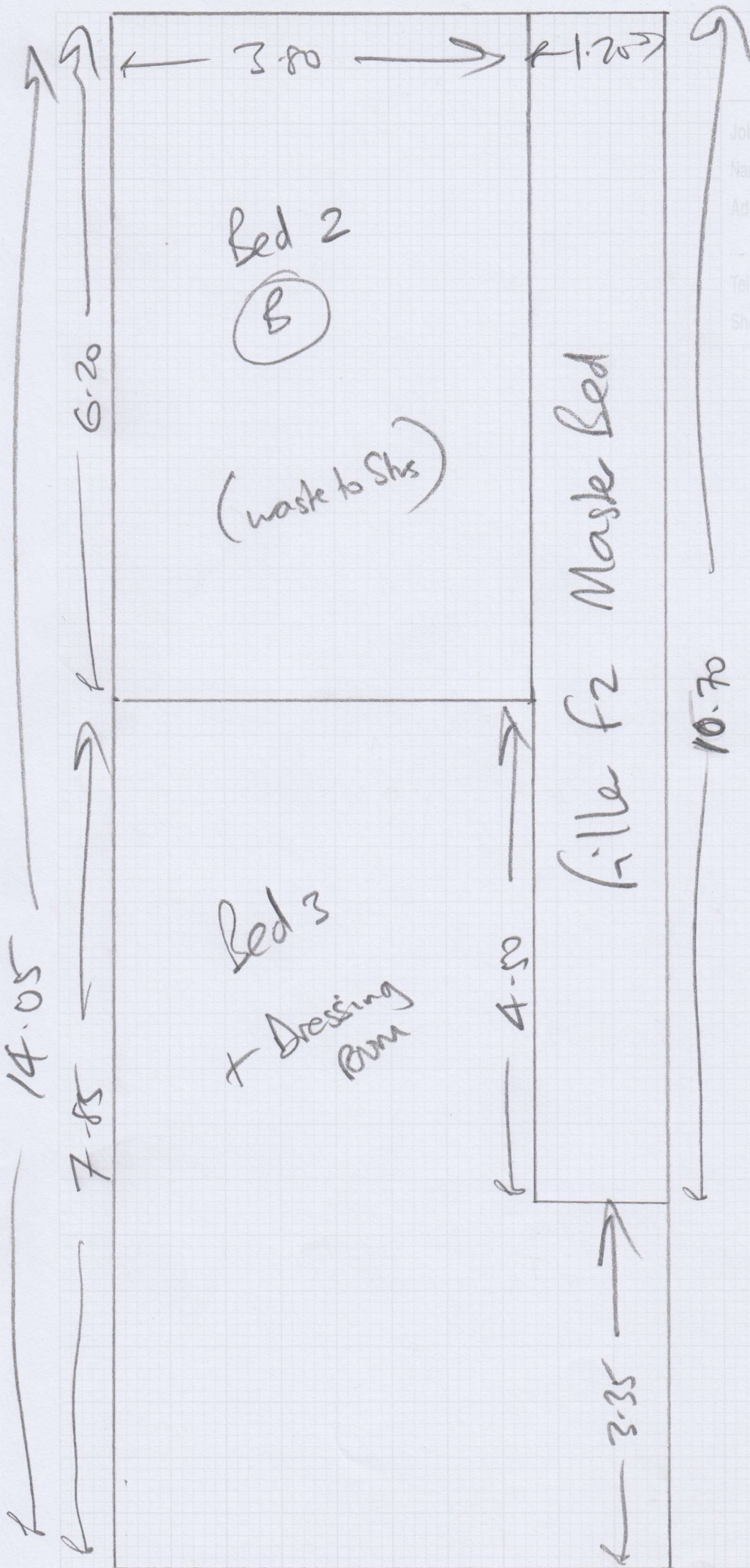

mrcarpets  
 Job No: R18121  
 Name: Halebourne  
 Address: Fishers Wood  
 SUNNINGDALE  
 Tel: SLS OJF  
 Sheet: of  
 4/8.



DISCLAIMER NOTE  
Do not make any alterations to this drawing without the written consent of the author. Any alterations should be made in a separate drawing and clearly marked as such. Any alterations made to this drawing should be clearly marked as such.

R18121  
HALEBOURNE  
LAYOUT 7

6/8

KEY	
✓	LIGHT SWITCH
✓	2-WAY LIGHT SWITCH
✓	3-WAY LIGHT SWITCH
✓	DOWN LIGHTER
✓	DOUBLE DOWN LIGHTER
✓	UP LIGHTER
✓	FRONT LIGHT
✓	RECESSED CEILING LIGHT
✓	WALL LIGHT
✓	SECURITY LIGHT
✓	DATAPOINT CENTER
✓	FRP
✓	SHOWER SOCKET
✓	DOUBLE SOCKET
✓	1 DOUBLE SOCKET
✓	2 DOUBLE SOCKETS
✓	3 DOUBLE SOCKETS
✓	HIGH LEVEL SOCKET
✓	LAMP SOCKET
✓	TV SOCKET
✓	BT SOCKET
✓	VIDEO ENTRY
✓	LOW LEVEL WALL WASHING LIGHT
✓	LED LIGHTS BY COFFERS OF CORNICE
✓	FUSED RIBBON

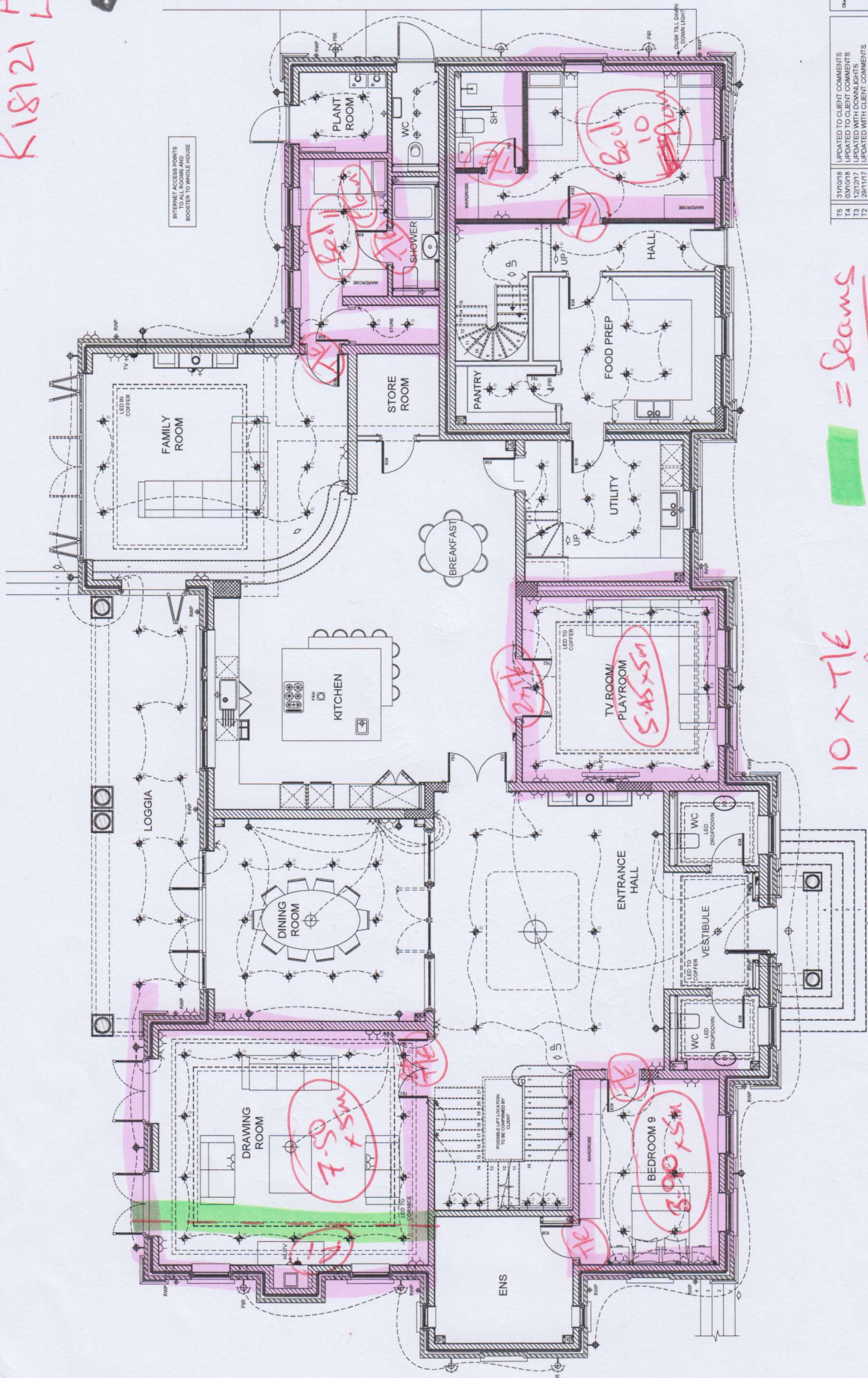

Seams  
 10 x Tle  
 10 x Shims

UPDATED TO CLIENT COMMENTS  
 31/10/18  
 UPDATED TO CLIENT COMMENTS  
 03/07/18  
 UPDATED TO CLIENT COMMENTS  
 28/11/17  
 ISSUED FOR TENDER PURPOSES  
 28/11/17

TENDER ISSUE

HALEBOURNE GROUP  
 HUNTERS MOON, FISHERS WOOD,  
 SUNNINGDALE

GROUND FLOOR PLAN  
 (ELECTRICS)

Scale: 1:50 @ A1  
 Date: DEC 2017  
 Drawn: MES  
 Project: 17-T1394 - 610  
 Sheet: T6

ASCOT DESIGN  
 Architecture  
 15/11/17  
 Tel: 01344 262000 Fax: 01344 262001 Email: info@ascotdesign.com  
 www.ascotdesign.com

ELECTRICAL LAYOUTS PRODUCED BASED ON CLIENTS MARK  
 UPS ELECTRICAL LAYOUTS ONLY WITH CLIENT  
 ONCE APPROVED.





