

$W1 = 72 \times 105$

$W2 = 127 \times 80$

$W3 = 67 \times 88$

$9 \times \text{STAIRS} = 44 \times 87$

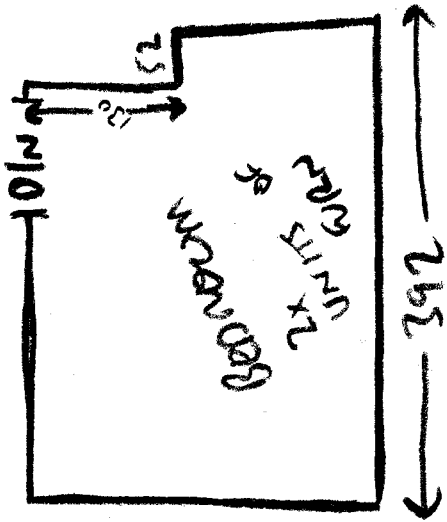
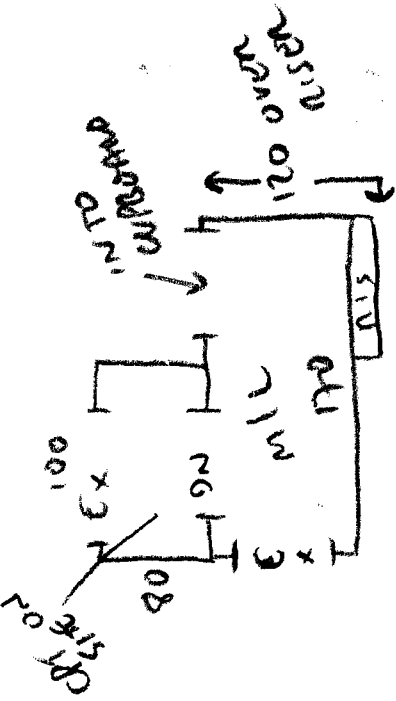

ROOM
WITH
STAIRS

325

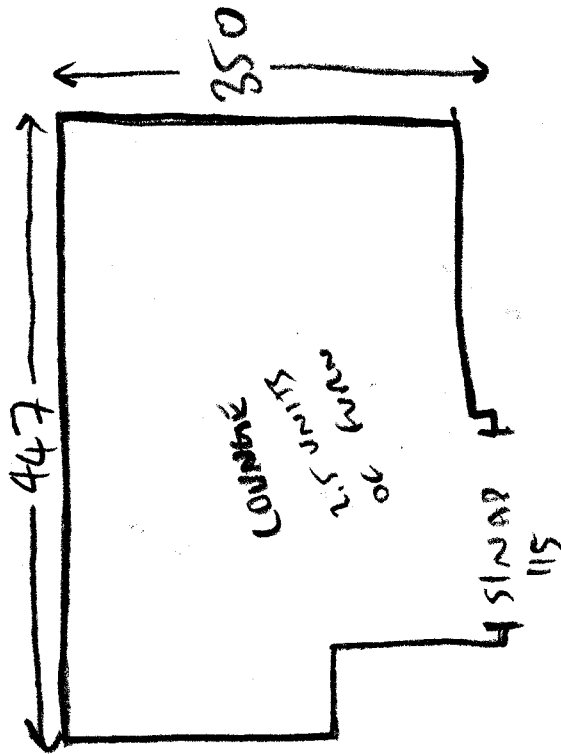

LOUNGE
WITH
STAIRS

- WOOD SUBFLOOR
- SILVER OORR BARS
- UPPUT ~~REG~~ REG
- SCRAPE UP OLD UNDERWAY
- FURN TO MOVE

110 x 170
85 x 360

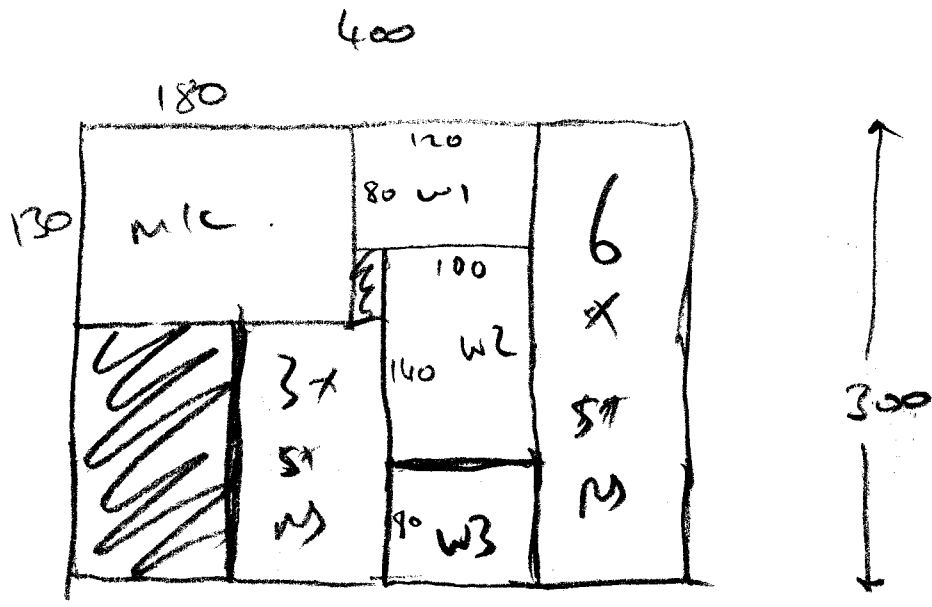

300 x 400

STNS - LANDS

460 x 400
LOUNGE

3.40 x 400
BEDROOM