

RE-FIT
AS UNITED
OFF GRAPPER

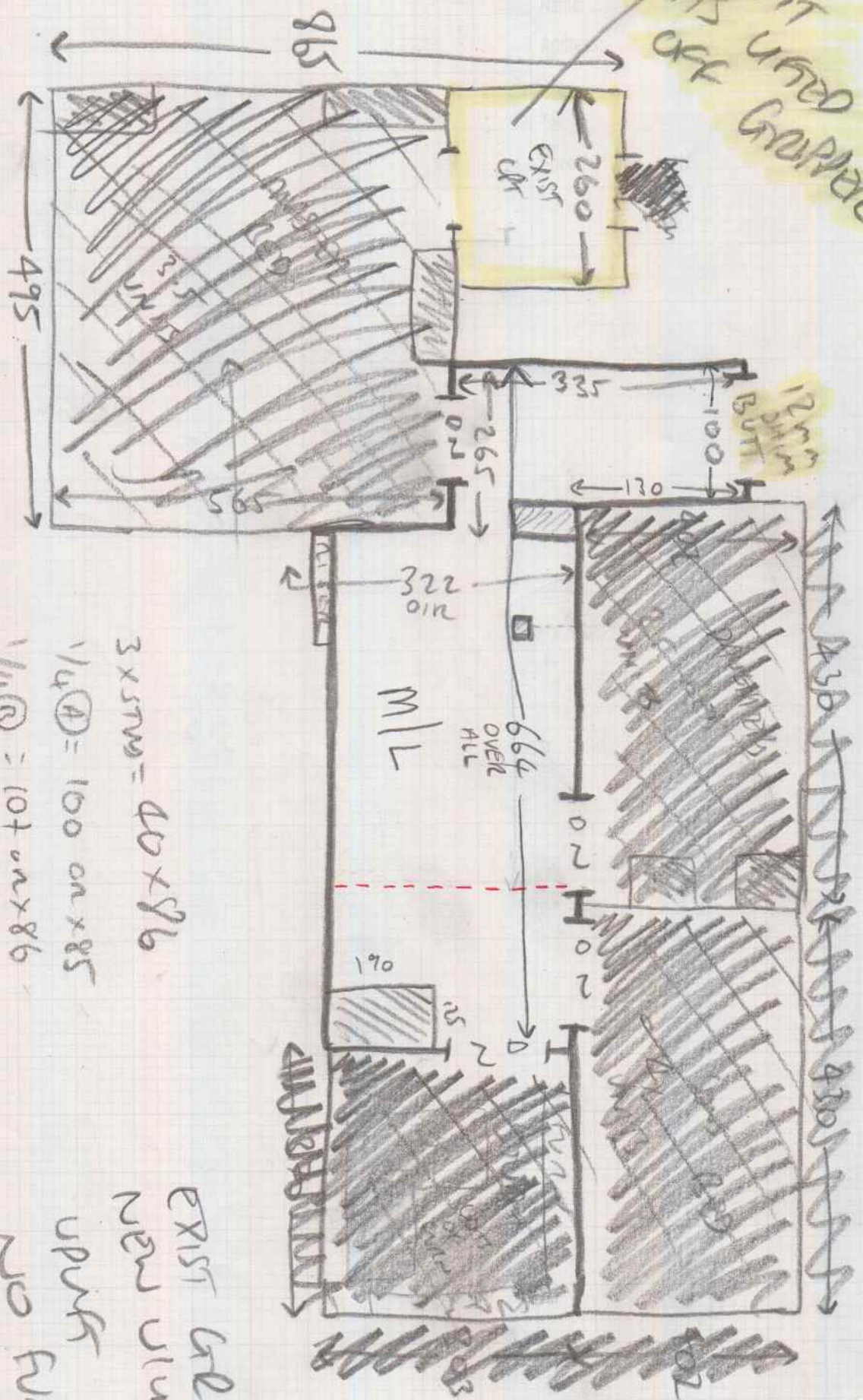

- 3x STMS = 40 x 86
- 1/4 (A) = 100 on x 85
- 1/4 (B) = 104 on x 86
- 2x STMS = 40 x 86
- 81N (3) = 41 x 120
- 81N (4) = 55 x 155

EXIST GRIP
NEW URN
UPRIF
NO FULL
SILVER BARS

$w_1 = 52 \times 80$
 $w_2 = 55 \times 105$
 $w_3 = 58 \times 103$
 $w_4 = 56 \times 73$

$6 \times 5 \text{ms} = 46 \times 76$
 $R1 \approx 1 = 46 \times 92$
 $R1 \approx 2 = 62 \times 120$

AND PNEU OR FUEL
 NO UPST BANDS
 SILVER

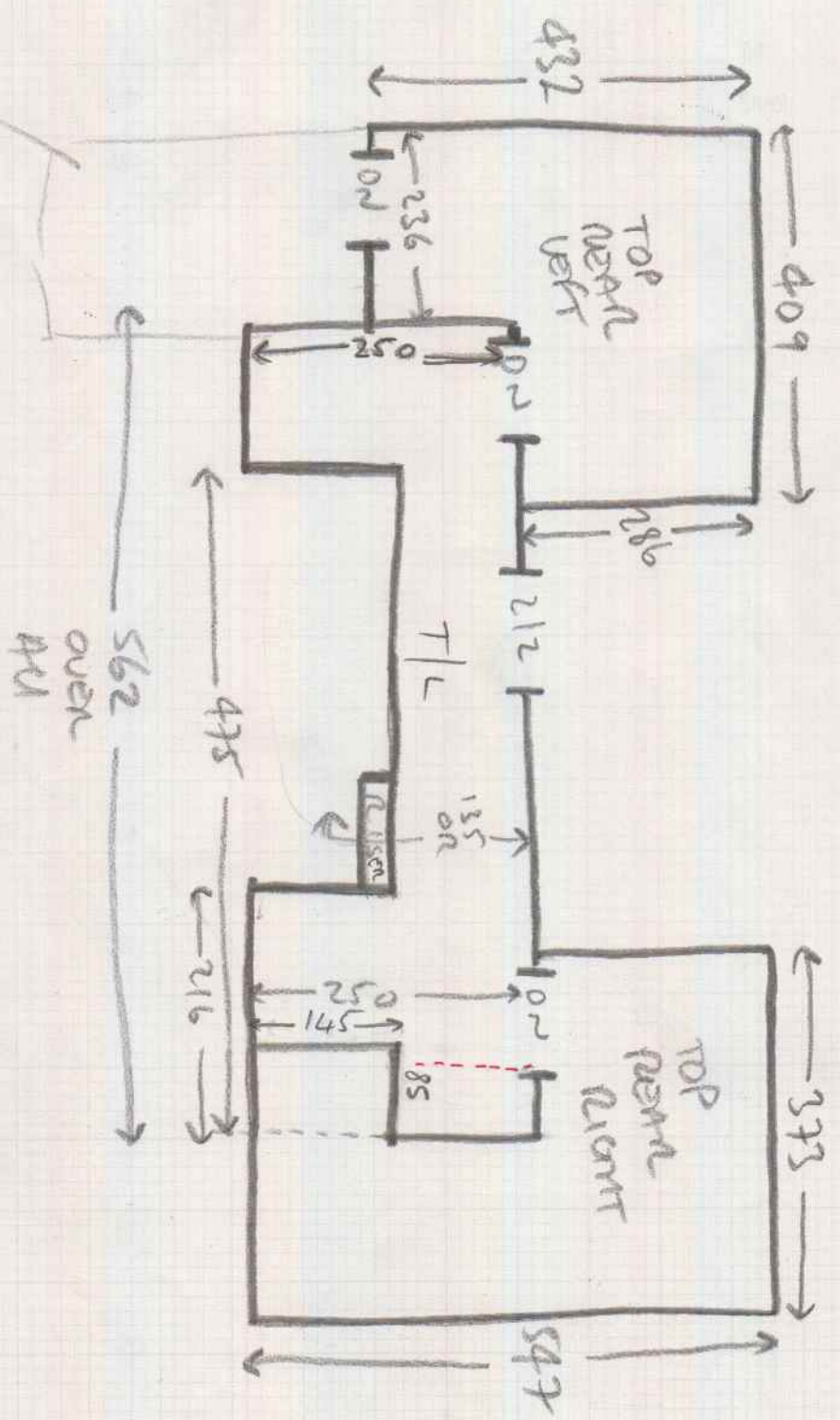

~~600~~
~~W1 600~~
~~W2 300~~
~~W1 100~~

ADAPT MILL UPST TO THIS CUP
 DOESN'T NEED TO BE IN 1x PIECE

(A)

Job No: _____
Name: _____
Address: _____
Tel: _____
Street: _____

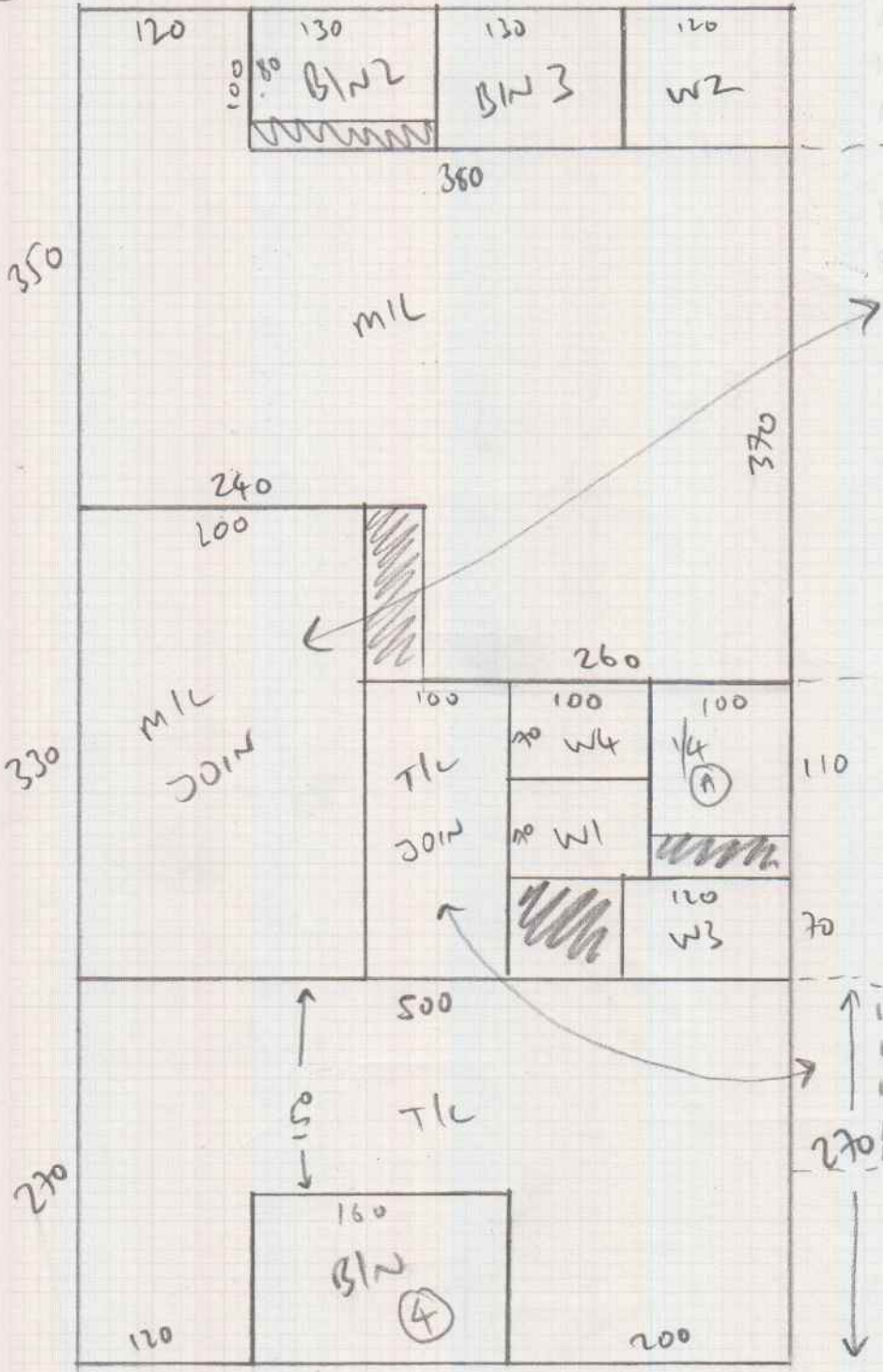

Job No: _____
 Name: _____
 Address: _____
 Tel: _____
 Sheet: _____ of _____

(B)

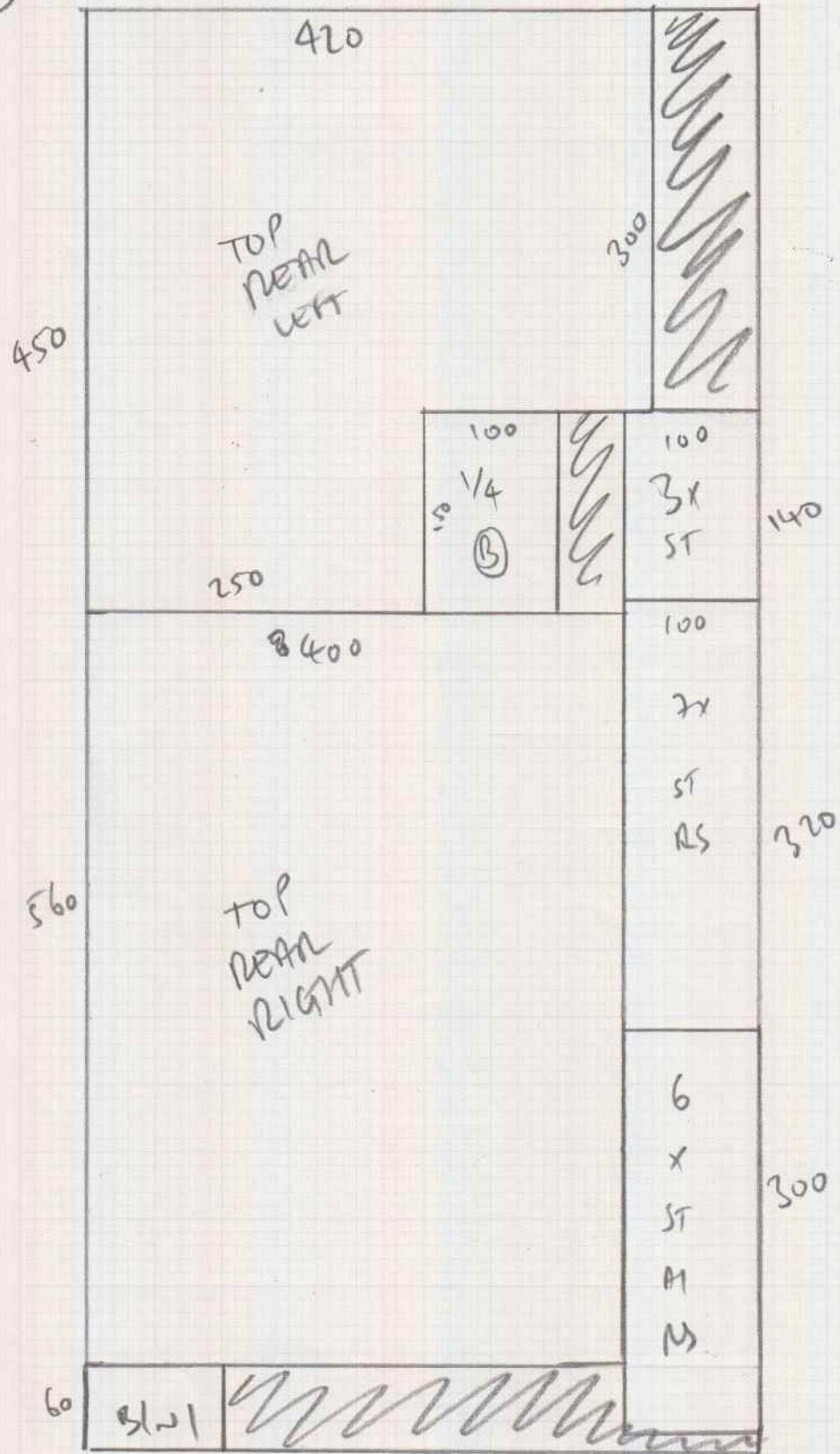

(A) = 9.50 x 5.00m

(B) = 10.70 x 5.00m

Mrs Helen Leach, 5 Coombe Bank

Date of Measure Tue, 30 Apr 19

At 1:30-2:00

Floor: Wood / Concrete / other _____

S/edge: Wood / Concrete / No pin / existing (if existing, allow ⁴⁵ _____ sticks to supplement where necessary)

Sticking Req'd: Yes / No Type: Fastset / Other

Underlay: Re-use Existing / New required

Type: 42oz Felt / Fomalux / PU Foam / Luxury PU Foam / LowTog / Durafit

Doorbars: Alloy / Satin Ali / Polished Ali / Anod / Solid Brass / Chrome / Nisheen
Seam/Wood/T/Holds: colour _____

Door Clearance: OK / Low (advise on quote)

Uplift: No / Yes (if "Yes" - what type?) _____

Furniture: No / Yes (if YES, please specify the following) - 1 man / 2 men (Fitter to get paid) £ _____ total/per room

Parking Cost: Free / £ _____ per hour

Parking Restrictions: (type) / £ _____

Congestion Zone: No / Yes

Access: Easy / Hard / 2 men req'd / _____ floor?

Runners: Whipping / Binding (if binding, specify type)

Tape size: 1½" / 2" / 3" / 5"

Style: Top taping / Side binding

Stairrods: Type _____ Nr _____ Size _____

Must Read: Not entered

Office Ref: R18140