

- w1 = 60x92
- w2 = 60x117
- w3 = 60x123
- w4 = 64x85
- 4x5 MID = 44x85
- w5 = 62x96
- w6 = 60x120
- w7 = 60x125
- w8 = 65x85

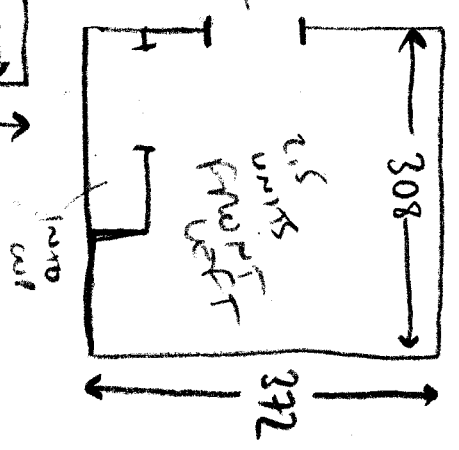

(A)

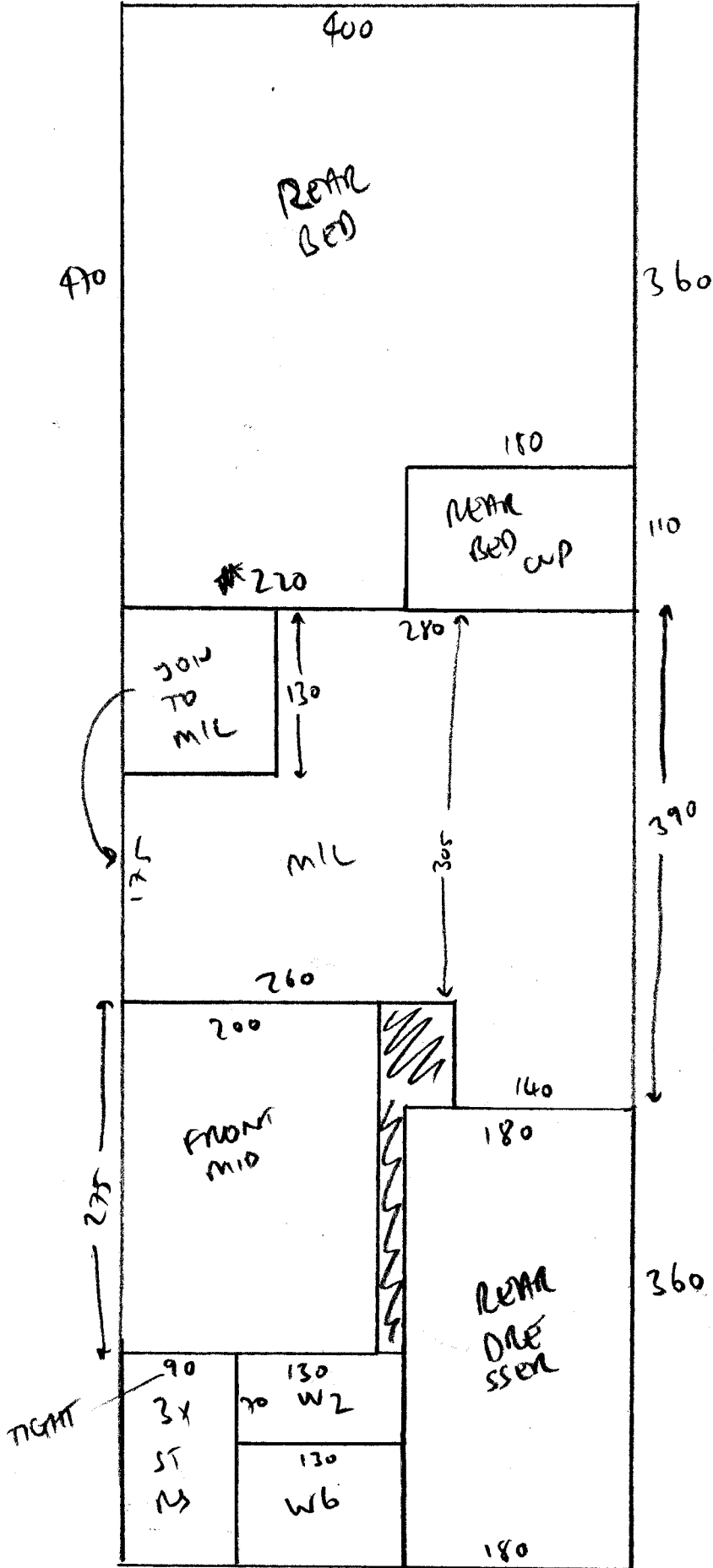

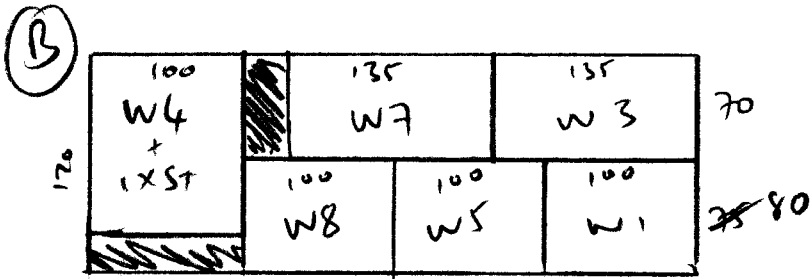

CUTS =

(A) =  $12.20 \times 4.00m$

(B) =  $1.50 \times 4.00m$

FRONT LEFT =  $3.20 \times 4.00m$

FRONT NEAR =  $3.00 \times 4.00m$

$19.90 \times 4.00m$

Mr Paul Hardy, 15 Heights Close

Date of Measure Sat, 1 Jun 19

At 9:30 - 10:00

**Floor:**  Wood / Concrete / other \_\_\_\_\_  
**S/edge:** Wood/Concrete/No pin/ existing (if existing, allow \_\_ sticks to supplement where necessary)  
**Sticking Req'd:** Yes/ No Type: Fastset/Other  
**Underlay:** Re-use Existing /  New required  
**Type:**  42oz Felt / Fomalux / PU Foam / Luxury PU Foam / LowTog / Durafit  
**Doorbars:**  Alloy / Satin Ali / Polished Ali / Anod / Solid Brass / Chrome / Nisheen  
 Seam/Wood/T/Holds: colour \_\_\_\_\_  
**Door Clearance:**  OK / Low (advise on quote)  
**Uplift:** No /  Yes (if "Yes" - what type?) \_\_\_\_\_  
**Furniture:** No /  Yes (if YES, please specify the following) - 1 man / 2 men (Fitter to get paid) £ \_\_\_\_\_ total/per room  
**Parking Cost:**  Free / £ \_\_\_\_\_ per hour  
**Parking Restrictions:** (type) / £ \_\_\_\_\_  
**Congestion Zone:**  No / Yes  
**Access:**  Easy / Hard / 2 men req'd / \_\_\_\_\_ floor?  
**Runners:** ~~Whipping / Binding (if binding, specify type)~~  
**Tape size:** ~~1 1/2" / 2" / 3" / 5"~~  
**Style:** ~~Top taping / Side binding~~  
**Stairrods:** ~~Type \_\_\_\_\_ Nr \_\_\_\_\_ Size \_\_\_\_\_~~

Must Read: Not entered